1954

EL ECO

1954
El Eco
NARBONNE HIGH SCHOOL
1925

El Eco

Published by the students of

Nathaniel A. Narbonne

High School

Lomita, California

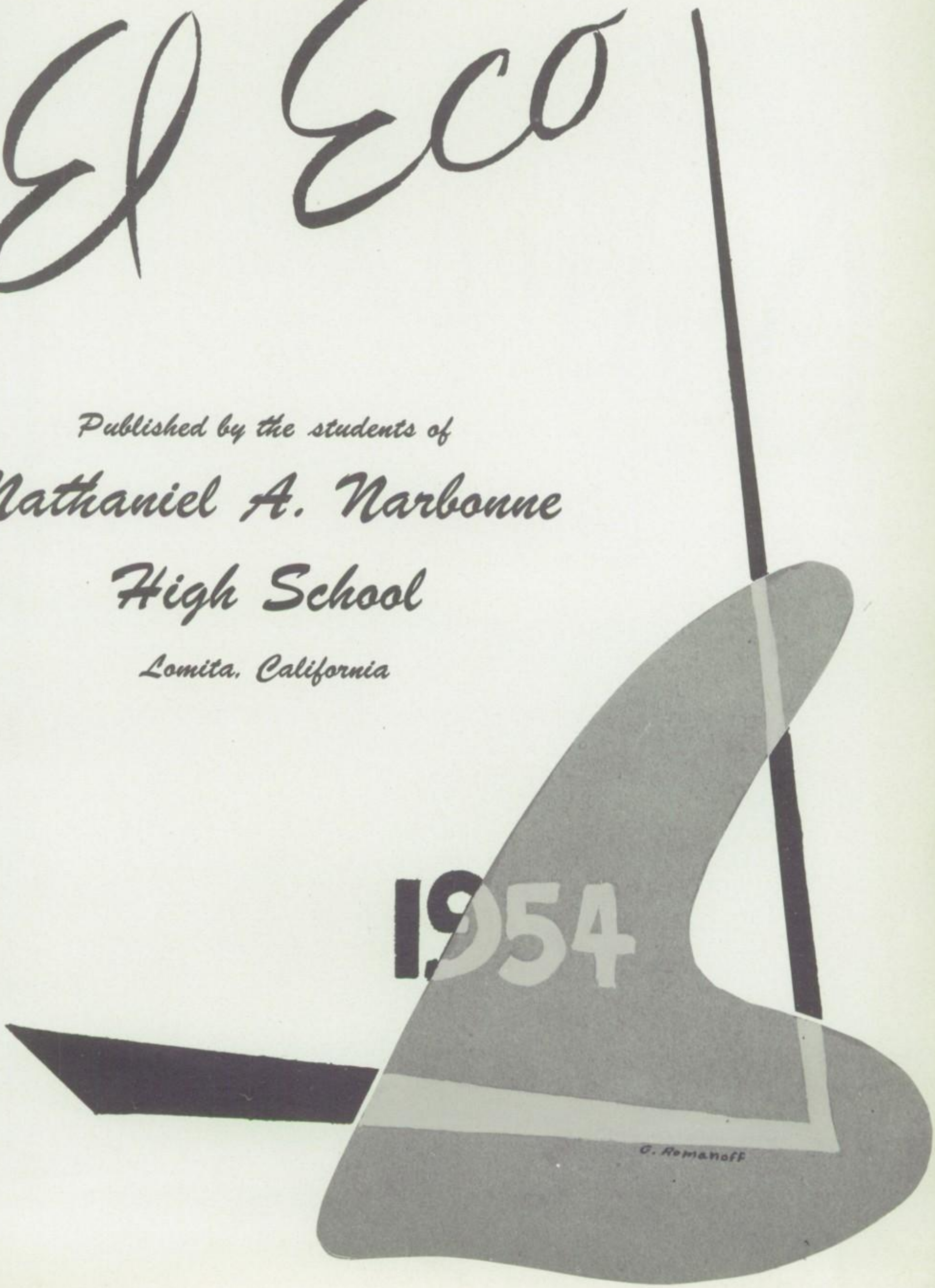

Dedication

The students, faculty, and the administration join in this expression of appreciation to Miss Irene Mills. She is remembered for her constant smile, her warm friendliness, and her untiring efforts to help the students of Nathaniel A. Narbonne High School be happier, more successful, and better citizens. In tribute to her we dedicate the 1954 EL ECO.

A. Sawyer

Winter

Lugie Montez — Rhythmics, Jane Addams, GAA, Club De Amistad, Dance Clubs.

Jerry Moore — A.S.B. Pres., B12 Class Pres., 10th Grade Council, A, B & D Basketball, A & C Track, Ephebian, Hi-Y, Vigilantes Sec.

Eiji Mukaihata — Student Congress, Acapella, A, B & C Track, B Football, D Basketball, Vigilantes, Lettermen, Hi-Y.

Maria Carmen Ochoa — Red Cross, GAA Board, Lettergirls, Pres. Latin Club, Spanish Club, Daubers, Jane Addams, Sr. Scholarship, Student Congress, Posture Queen of 1953, Acapella, Dance Clubs.

Roy Ogden — C Track, Bible Club, Sr. Play, Red Cross, Student Congress, Dance Clubs.

Arthur Olmeda, Jr. — Varsity Football, B Football, C Track, Hi-Y, Student Congress.

Pauline Pulver

Anna Lee Prestlein

Carol Reimers — Jane Addams, GAA, Lettergirls Historian, Tri-Y, Acapella, Student Congress.

Leonard Risler — Lettermen Pres. & Sec., Hi-Y Pres. & Treas., Vigilantes, A & B Football, A, B & C Track, Daubers, Dance Clubs.

Virginia Saucedo — Club De Amistad, Dance Club.

Tom Sawyer — B Football, Hi-Y.

George Schlegel — Hi-Y, B Football, B Track.

Michael Shanahan — B Track, Swim Team, B Football.

Kathleen (Kaye) Bader Garner

Pauline Benson — Tri-Y, GAA, Acapella, Daubers, G & G.

Joan Broad — GAA Sec., Lettergirls, Red Cross, Dance Clubs.

Donald Brown — C & B Track, B Football, JV Baseball, Bible Club, Spanish Club, Student Congress, Senior Play.

Linda Chambers

Eva Clemens

George Clemens

Dennis Coil — C Track, Spanish Club, Dance Club, Bible Club.

Joyce Covey — A12 Class Sec., GAA, Tri-Y.

Kay Curry — GAA Board, Latin Club, Spanish Club, Daubers, Dance Clubs, Red Cross, Senior Play, Bible Club, Acapella, Philharmonic Club.

Darlene Doepping — GAA, Lettergirls Treas., A12 Class Treas., Tri-Y, Senior Scholarship Society, Daubers, Student Congress, Acappella.

Ernest Gallegos — Newman Club, Spanish Club, Wrestling, Art Club, (BCHS Colorado).

Martha Goar

Gary Gregg — Varsity Football, Lettermen Pres., Hi-Y Chaplain, B Football, Student Congress, Varsity Track.

LeRoy Grosskopf — B Football, C & B Track, Hi-Y.

Charles Harrison — Not Pictured

Mary Hatheway — GAA Board, Lettergirls Treas., Acappella, Red Cross, Dance Clubs, Latin Club, Senior Play, Philharmonic Club.

LeRoy Henson — B Football, Varsity Football, Gymnastics, Lettermen, Hi-Y.

Frank Hillemeyer — Class Vice-Pres., Hi-Y Vice-Pres., Key Club, Varsity Football, Vigilantes.

June Irving

Kenneth Johnson — Key Club, B Cross Country.

Sandra Katila

James Keltner — Hi-Y, B Baseball.

Johnny Kendall

Tom Koyama — Gymnastics, V Band, Dance Clubs.

Delores Langerud — GAA, Car Registration Group, Class Historian, Dance Clubs, Bible Club.

Colleen McGinnis — Jane Addams, GAA, Tri-Y, Daubers, Student Congress, Scholarship.

Don Minson — A12 Class Pres., Vigilantes Pres., Lettermen, Key Club, Hi-Y, A, B & D Basketball, B Baseball, A & B Track.

Mark Tracy

Gerald Trombley — Rifle Club, Student Congress, Dance Clubs.

Shirley Welsh — Tri-Y, GAA, Acapella, Daubers, G & G Staff.

Donald West — B & C Track, Student Congress, Acapella, Red Cross, Dance Clubs.

Kenneth Williams — Gymnastics, Bible Club, Cross Country.

George Willis — Lettermen Vice-Pres., Hi-Y Treas., A & B Football, A & B Baseball.

Barbara Youngman

NO PICTURES

Marilyn Wingert
Bonnie Young — GAA, Dance Clubs.
Betty Zankie
Charles Harrison

CLASS SPONSORS

Mr. Bernard
Miss McCoy

CLASS OFFICERS

Don Minson, President
Frank Hillemeyer, Vice-President
Joyce Covey, Secretary
Darlene Doepping, Treasurer
Not Pictured
Jerry Moore, Ephebian,
Life member Calif. Scholarship Federation,
Kiwanis Service Award

Faculty

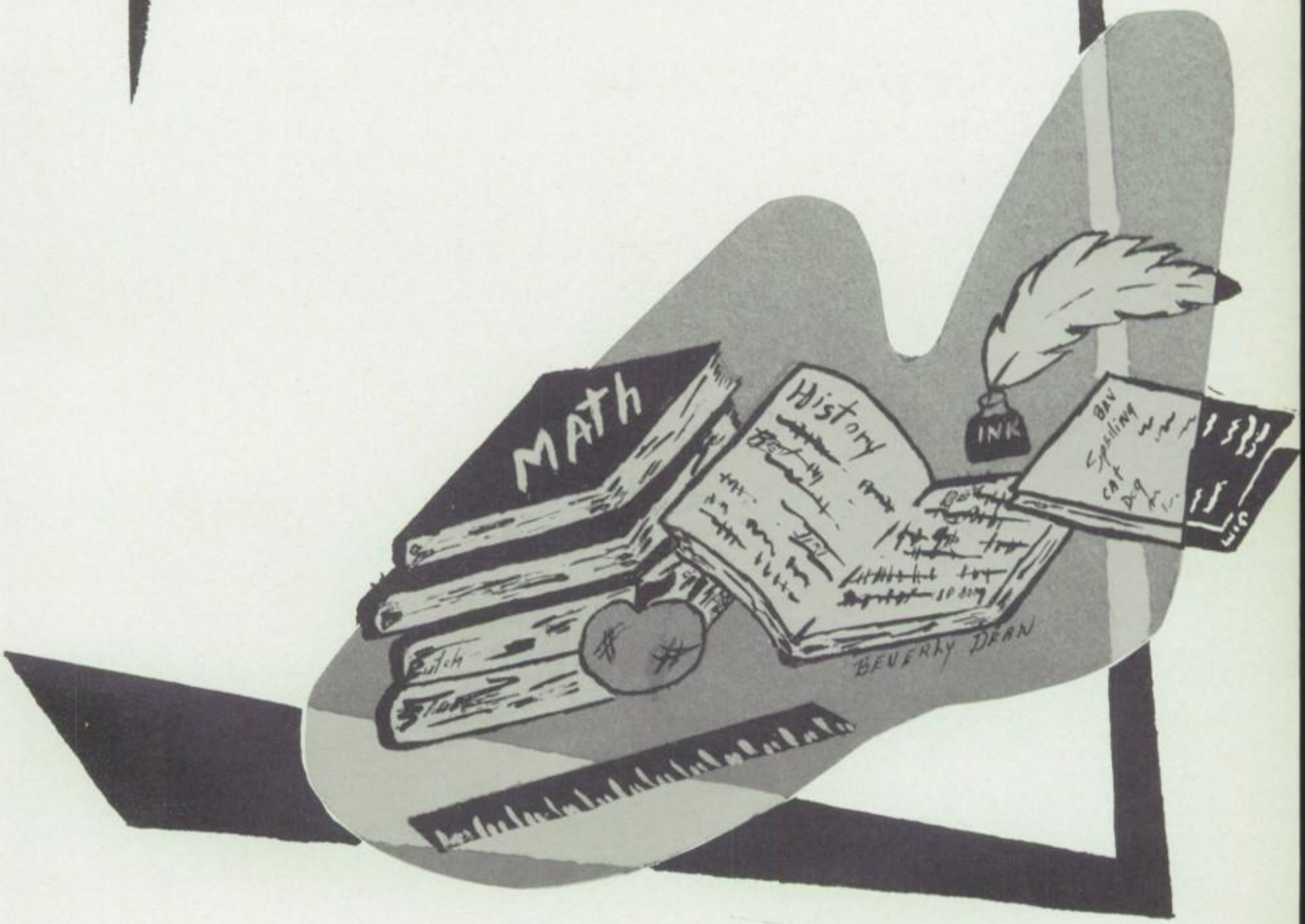

Row 1: Miss Mary Cicorio, Miss Annette Cotter, Mrs. Delores H. Bright, Miss Margaret Byrkit, Mrs. Wilhelmina Cooper.
Row 2: Mr. John R. Bastone, Mrs. Inez Comeau, Mrs. Faith Carter, Mrs. Florence Bishop.
Row 3: Miss Louellen Chase, Mr. Irwin D. Aldrich, Mrs. Vivian Dingle, Mr. James H. Burchett, Mr. Ernest Christensen.
Row 4: Mr. Richard Bernard, Mr. Henry M. Burrows, Mr. Carl T. Cobbs, Mr. Jack Chasson.
Row 5: Mr. LaMont Bryan, Mr. Chester L. Dean, Mr. James Peter Cost, Mr. Cash C. Crawford.

Row 1: Mr. Darrell Lee Jung, Mrs. Imogene Gorton, Mrs. Marjorie Davis, Mrs. B. Smith Hilbert, Mrs. Marjorie Gale.
Row 2: Mrs. Winona Kongs, Miss Margaret McCoy, Mr. Ellis A. Hunt, Mr. Buffum L. Chase.
Row 3: Mr. James H. Hampson, Mr. Rchard Hubbard, Mr. Joseph Langan, Mr. Earl B. Fields, Mrs. Dorothy Hayes.
Row 4: Mr. Jack L. Hopkins, Mrs. Grace G. Hopla, Miss Margaret Herwig, Miss Mildred Lancaster.
Row 5: Mr. Dallas Livingston-Little, Mr. Gerald F. Horn, Mrs. Martha McLaughlin, Mr. Walter G. Kuns, Mrs. Fay R. Johsnon.

Row 1: Miss Alice Sturdy, Miss Evelyn D. Reynolds, Mr. A. H. Vogler, Miss Jacqueline Stricker, Mrs. Audrey Stoddard.
Row 2: Miss Muriel J. Zartman, Mr. Robert W. Parent, Miss Sara Vaubel, Mr. John Stoner.
Row 3: Miss Doris Richardson, Miss Maxine Schildmeyer, Mr. Wayne Sloss, Mr. John C. Rhodes.
Row 4: Mr. Norwood Teague, Mr. Charles Welsh, Mr. George D. Weeks, Mr. Alex V. Mechikoff.
Row 5: Mr. Michael Marienthal, Mr. Harvey Schaefer, Miss Mary Harrison, Mr. Graeme O'Neill, Mr. Morton A. Tenenbaum.

Mr. Leo Maronto, Mr. Gilbert Madden, Mr. Stanley Johnson, Mrs. Mildred Honnaka, Mrs. Alice Reichert.

COUNSELORS

Row 1: Mrs. Helen A. Berger, Miss Doris Richardson, Mrs. Audrey Stoddard, Miss Evelyn D. Reynolds.
Row 2: Mrs. Johnnie Hanno, Miss Mildred Lancaster, Mr. Ernest Christensen.
Row 3: Mr. Gerald F. Horn, Mr. Michael Marienthal, Mr. Jack L. Hopkins, Mr. Graeme O'Neill.

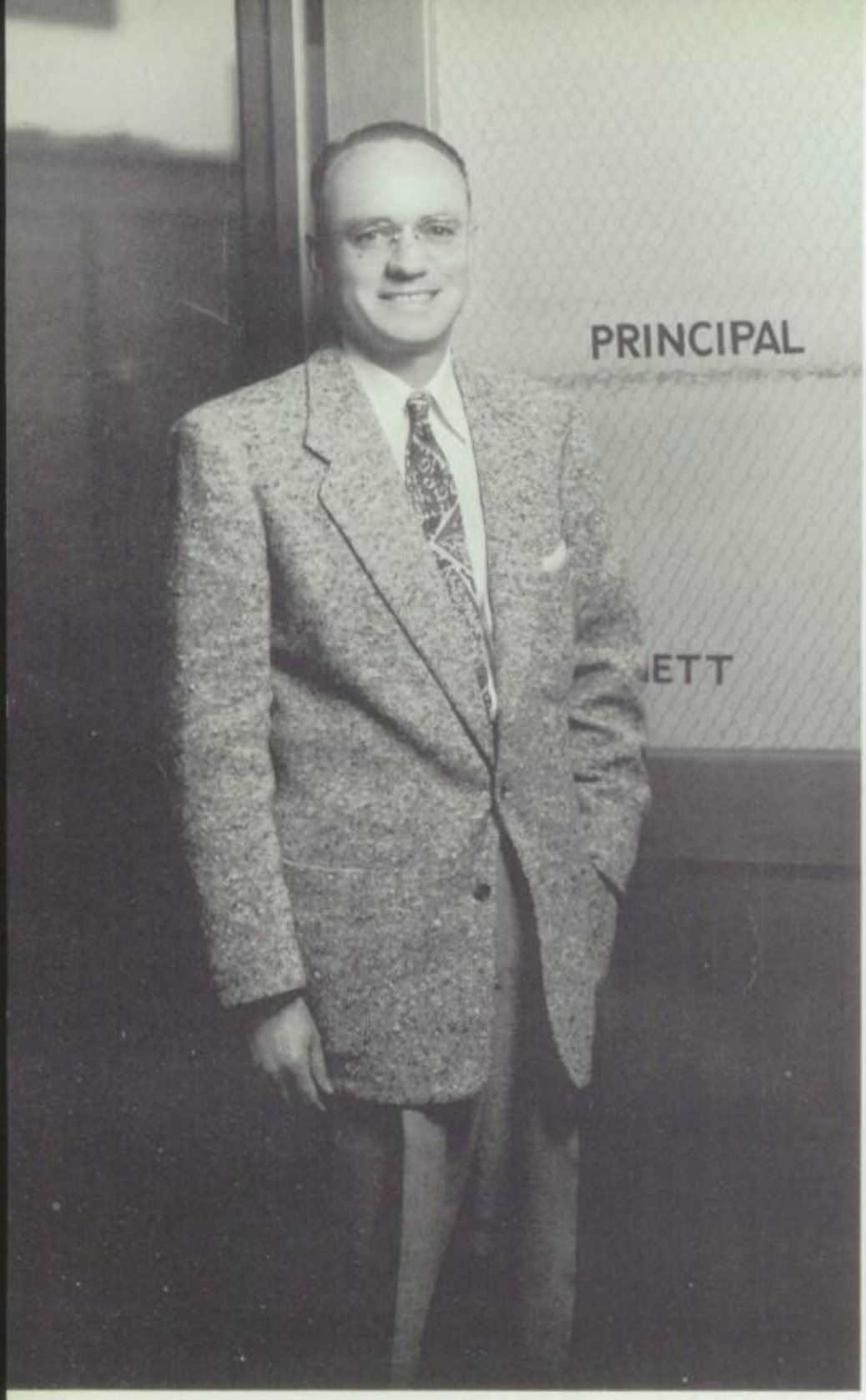

This school year has been an eventful one in our lives. For the first time in the history of our school the number of students enrolled exceeded the two thousand mark. In spite of the fact that the Board of Education built six new bungalows for us last summer, the growth was so rapid that these additional classrooms were not enough to accommodate our growth for the entire school year. Consequently we were forced to go on to a double session in February. However, in spite of these events, we have had a very successful year and I am very proud of both our sudents and our faculty as well as the community in making the adjustments to these events so easily and smoothly.

To our graduating seniors go my congratulations and best wishes for the future. They leave our school, I am sure, with the feeling of accomplishment that comes with a job well done. There is no substitute for an education. It is something that no-one can ever take away from them.

To you who have served your school so well in our service organizations, in clubs and in athletics, my thanks for helping others. I am sure you are better individuals for this thoughtfulness and for the work you have accomplished for your school.

Your school is a fine one—rich in traditions and bound to be as good as you have made it. In looking into the future we see even a better Narbonne High School, located on a new campus, under new environment. Let's all look forward to working together to make our new school even better than it is now.

Earl S Bamett
Principal

Greetings to the classes of 1954. As we turn the pages of your annual, we appreciate anew the contributions you have made to our school both as class groups and as individuals.

Through your clubs, athletics, and student government organizations, we see the traditions and ideals of our school maintained and passed on to others; and we realize that while you will no longer be with us, the things for which you stood and built will remain.

When you leave us, may you continue to build so that your home and country may be the better because of you.

ELIZABETH F. PARKS
Girls' Vice-Principal

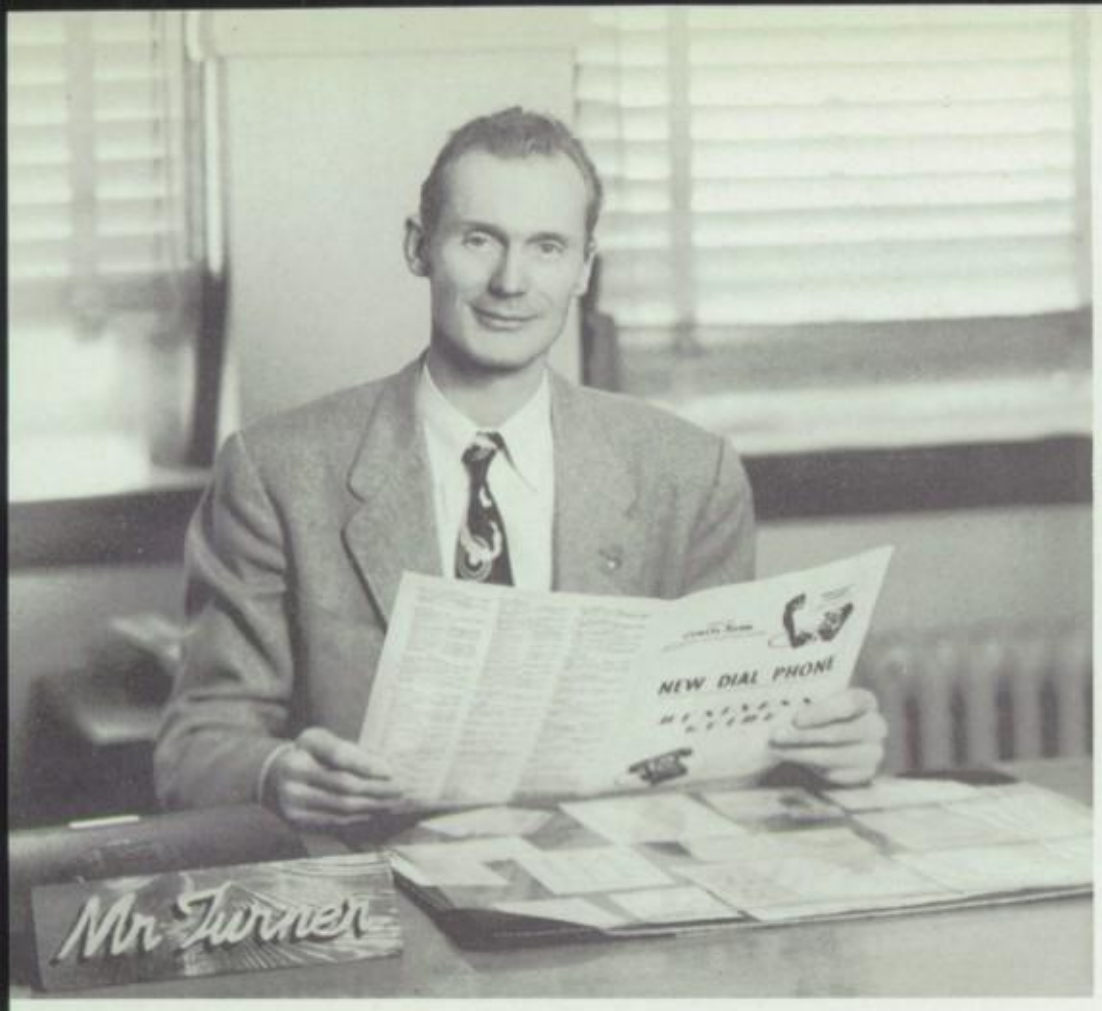

TO THE GRADUATING CLASS:

The American challenge to youth today is to be a respected citizen of our country. It is essential that justice, honesty, and dependability prevail in our people if we expect to continue our leadership in the world of tomorrow. It is through individual development that we can meet this challenge; individual development that is brought about only by effort and a great desire for personal integrity. Having met this challenge in high school, it is our hope that you enjoy continued success as a respected citizen of our country.

Sincerely,

PAT E. TURNER
Boys' Vice-Principal

MR. ALBERT W. STEMBRIDGE
Registrar

MRS. HELEN BERGER
Counselor

OFFICE STAFF

Row 1: Miss Mary Tado, Mrs. Gladys Pangborn, Mrs. Florence Towers, Mrs. Verna Brown.
Row 2: Mrs. Lucy Barnes, Mr. Edmund Day, Mrs. Mary Timothy, Mrs. Lucille Marriott.

STUDENT OFFICE WORKERS

Row 1: Joan Harris, Bonnie Clifford, Audrian Rozendal, Yvonne Ash, Irene Turner, Carmen Ochoa, Evelyn Sampson, Leona Thompson, Donna Kimura, Marlene Davies.
Row 2: Jane Turman, Marlene McGee, Janice Phipps, Carolyn Fitzhugh, Connie Long, Beverly Fosburg, Gwen McCann, Myrna Jackson, Darlene Derouin.
Row 3: Virginia Saucedo, Deanna Schrum, Annabel Glasson, Joan Broad, Kay Bader, Mary Hatheway, Gloria Tolbert, Lugie Montez, Margaret Wildenhain, Yvonne Gimenez.
Row 4: Lola Gwaltney, Jackie Connor, Delores Langerud, Peggy Reeves, Darlene Mata, Barbara Schemp, Diane Rowe, Shirley Todd, Dorothy Kline, Dorothy Treece, Dorothy Griggs.
Row 5: Sandra Cressey, Linda Wiese, Peggy Jo Cooper, Yvonne Newman, Marilyn Brannan, Jo Ann Wilson, Gail Gowdey, Beverly Agnew, Zona Hammond, Bonnie Domonoske.
Row 6: Fred Hartman, Jerry Chapman, Leonard Nieman, Lionel Hampton, Douglass Harris, Bob Johnson, Mickey Mantle, Mike McGee.
Row 7: Davyne Trimble, Carole Wilkins, Phil Minson, Don Beaver, Gary Gregg, Craig Chudy, Stromor Godmon, David English, Kay Brown, Barbara Goar.

CAFETERIA STAFF AND STUDENT HELPERS

Row 1: Mrs. Jennie Richina, Mrs. Ruth Cook, Mrs. E. M. Craner, Mrs. Koy Birdsong.
Row 2: Oleva Brown, Mr. Leon Tucker, Mrs. Vesta Litterll.

Row 1: Leslie Boughn, Mary Brown, Noel I. Britton, Maurine Simpson, Jewel Mack.
Row 2: Charles Veals, Thomas Barnes, Jack Adkins, John Henzie, Christopher Wright, Golden Green.

CUSTODIANS AND GARDENERS

Around the Campus

Gary Romanoff

SENIOR SCHOLARSHIP SOCIETY

Row 1: Lila Cordray, Donna Fisher, Kathryn Pisel, Vivian Serpa, Joyce Endo, Mrs. Rensler, Sandra MacArthur, Judy Patterson, Rosa Duarte, Donna Kimura.
Row 2: Shirley Martin, Susan Anderson, Gail Travers, Carol May, Janet Ford, Janice Lloyd, Marie Traunfelter, Barbara Irvin, Shirley Endo.
Row 3: Pat Gilbert, Donna Reekers, Frieda Kaubel, Mary Myers, Bonnie Domonoske, Flora Hameetmen, Adrienne Sidwell, Stella Emery, Ruth Armes.
Row 4: Benny Flores, Duke Mitchell, Jim Balcom, Jerry Coulter, Robert Hargrave, Tommy Green, Richard Faulkner, Jerome Dutt, Orville Balcom.
Row 5: Lorraine McCrindle, Maurette Shaw, Diane Schildmeyer, Donna Beane, Paula Dixon, Linda Jones, Jerry Chapman, Victor Martinov.
Row 6: Dick Luevano, Tom Shery, Miss McCoy, Mike McGee, Don Myers.

JUNIOR HONOR SOCIETY

Row 1: Marilyn Whitacre, Ronald Omohundro, Betty Domonske, Bette Boyd, Mary Swope, Joyce Loedige, Ruth McCune, Bonnie Denton, Carol Doran, Kenny Koyama.
Row 2: Alice Navarro, Eloise Bower, Linda Lewis, Sherian Thompson, Diane Kennedy, Phyllis Poskin, Janice Penaluna, Sue Chapman, Alice Moyle.
Row 3: Judy Zittle, Geanette Cooper, Kay Tonner, Tsuroki Mini, Beverly Beckett, Ina Swope, Deanna Shaw, Gloria Grubbs, Jane Wada, Nancy Massey.
Row 4: Kenjii Matsumura, Dennis Kaiser, Floyd French, Linda Bohannan, Miss Vaubel, Pat McNees, Gary Downey, Jim Flagg, Bob Beaman.
Row 5: Judy Wolf, Norma Newman, Virginia Kirkwood, Sharon Wisham, Marcia Renck, Penny Goethals, Charlsie Ann Malone, Barbara Sandusky, Jeannette Hess, Geraldine Daniels.
Row 6: Barbara Foster, Colleen McCormick, Ellene Drawdy, Elaine Hathaway, Mary Sanford, JoAn Short, Ruth Thorneycroft, Barbara Reed, Kathleen Williams.
Row 7: Edward Kauble, Terry Mertz, Edward Eliot, Gary Lee.

To Whom Honors Are Due

Many people are best in physical activities where strong muscles, alertness, and skill bring them popularity and maybe fame. Some people are handsome and pretty so that people like them for their good looks, and some of them become famous in the entertainment world. Most people are just good "joes" that have many good friends; they make fair grades in school; they root for the Muscle Men; they admire the beautiful and the clever; and some of them win awards for attendance in school.

But schools were first built to help those who are exceptionally good in using their minds. The schools were made hard to toughen up the minds just as the coaches work their teams hard in order to win championships. Although most of the people in school now seldom strain either their muscles or their minds, there are many who do really work at it and find pleasure in being really good in such things as history, English, mathematics, languages, and science. In these days when there is less and less hard work required in life and more and more brain work to design and operate machines, it seems that we should see what Narbonne is doing to supply its share of these experts who are becoming so necessary to keep this complicated machine age running.

Therefore we salute these students who have achieved outstanding recognition for work usually done where few see it or recognize it. There have been no cheering throngs, but these have worked for the joy of doing well what they were asked to do. They do not strut about showing their prowess, but they are the backbone of the school and many achieved acclaim in sports, arts, and entertainment as well. We honor these who have been chosen because they are outstanding students.

GUILDERS

Row 1: Mary Jean Harker, Henry Brink, Duke Blakesley, Eve Petronovich.
Row 2: Flora Hameetman, Mr. Hunt, Stella Emery.
Row 3: Bill Butler, Woody Buchanan.
Row 4: Bill Brockelsby, Craig Chudy, Danny Marsh.

School Honors

SENIOR HIGH

GIRLS' LEAGUE HONOR GIRLS — W'54

Art — Sandra Katila
English — Judy Patterson
Home Economics — Darlene Doepping
Mathematics — Marie Traunfelder
Physical Education — Sandra Katila
Science — Mary Hatheway
Social Studies — Mary Jean Harker

HONOR SERVICE AWARDS — W'54

Joan Broad
Linda Chambers
Mary Hatheway
Sandra Katila
Carmen Ochoa

KIWANIS SERVICE AWARD — W'54

Jerry Moore

WESTINGHOUSE SCIENCE TALENT SEARCH

Honorable Mention — Don Meyers

GIRLS' STATE REPRESENTATIVE

Rosa Duarte

JUNIOR HIGH

AMERICAN LEGION AWARDS — W'54

Colleen Rae McCormick
Terence Rick Markley

ATTENDANCE AWARDS

Robert Brown
Sharon Gossett
Richard Learman
Edward Pena
Barbara Foster
Allen Huggins
Michael Ludwig
Charles Travers
William Gilman
George Koshak
Katsuaki Mine
Shirley Washburn

ASB President
Jerry Moore

ASB Vice-president
Henry Brink

ASB Secretary-treasurer
Bonnie Domonoske

STUDENT COUNCIL

Row 1: Mary Jean Harker, Henry Brink, Jerry Moore, Flora Hameetman, Kay Francis.
Row 2: Diane Schildmeyer, Lyle DeVore, Joe Stits, Ruth Armes.
Row 3: Mr. Livingston-Little, Bill Brocklesby.

STUDENT COURT

Associate Justices: Gregg Hornaday, Craig Chudy, Dexter Goodell. Chief Justice: Joe Stits. Sponsor: Mr. Livingston-Little.

The Student Court

The Student Court is elected by the Student Body to give special instruction and assistance to students who have difficulty in living successfully in a crowded school. They sympathetically hear the excuses of those brought before them for conduct unbecoming a Narbonne Student. The Court tries to help these to understand the reasons why they should be more careful to observe the rules and regulations and then give them special activities to perform that will help them to remember to always be a Gaucho that all can be proud of.

STUDENT CONGRESS

Row 1: Cynthia Pederson, Jerry Moore, Marilyn Dannerberger, Ernie Eredia, Troy Hollinger.
Row 2: Eileen Swaffer, Swaffer, Shirley Powell, La Vonna Conner, Pat Gilbert, Bonnie Schroeder,

Row 3: James Vivonia, Eugene Trinkler, Mary Harker, Zona Hammond, Joan Birchler, David Cole, David Darst.
Row 4: Shirley Kangus, Flora Hameetman, Beverly Agnew, Jennifer Bowen, Bonnie Domonoske, Kay Francis.
Row 5: Dexter Goodell, Gary Downey, Jerry Chapman, Mr. Chasson, Lyle DeVore, Henry Brink, Bob Easom.
Row 6: Joe Stits, Victor Martinov, Noel Reimers, Larry Mertz, Bill Blaine, Frank Hillemeyer.

Service Clubs

Service Clubs are a necessary part of a democratic school government. Members are above average in scholarship and citizenship. They are well liked, respected students, and they enjoy their work. New members are elected by present club members, the faculty, and the student body.

The most active clubs of Narbonne are Jane Addams, Vigilantes, Ladies, Knights, Baronettes, Barons, Las Juanitas, and Squires. The members of these clubs are pledged to give service to the school and the students, build morale, start valuable traditions, maintain order, create friendliness, promote good citizenship, help the students and protect their rights in all phases of school activities, and assist in enforcing the rules and laws of the school community. Some of the definite services rendered by these clubs are supervising the loading and unloading of school buses; keeping order in the halls, on the grounds, and in the cafeteria; checking lunch passes; ushering at school affairs; helping new students; and serving the school when and where needed.

Mary Meyers

JANE ADDAMS

Row 1: Carmen Ochoa, Judy Patterson, Delores Knuutila, Teresa Pulido.
Row 2: Nadine Madrid, Colleen McGinnis.
Row 3: Barbara Irvin, Kay Francis, Lugi Montez, Eve Petronovich.
Row 4: Mary Jean Harker, Peggy Van Volkenberg Frey, Miss Parks, Bonnie Schroeder, Shirley Endo.
Row 5: Bonnie Domonske, Linda Chambers.
Row 6: Martha Goar, Flora Hameetman.
Row 7: Sandra Katilla.

VIGILANTES

Row 1: A. G. Mukaihata.
Row 2: Dick Westfall, Louy Sims, Henry Brink, Jerry Moore.
Row 3: Lyle DeVore, Dale Howard, Duke Blakesly, Frank Zuray.
Row 4: Woody Buchanan, Clair Hutton.
Row 5: Leonard Risler, Bill Butler, Mr. Turner, Don Minson, Don Myers.
Row 6: Garry McPeak, Johnny Sampson.
Row 7: Bill Brockelsby, Mike McGee.

KNIGHTS

Row 1: Don Snow, Ted Sandoval, Richard Faulkner, Eddie Burrel, Jerry Coulter.
Row 2: Toshi Shinden, Jerry Chapman, Dale Franklin, Jim Williams.
Row 3: Jim Jeter, Victor Martinov, Joe Stits, Bobby Gravett, David Clayton.
Row 4: Jim Wright, Tommie Robins, Dick Bell, David Cole.
Row 5: Danny Marsh, Don Hale, Mr. Cobbs, Gordon Garrett.

BOARD

Row 1: Connie Long, Joan Birchler, Audrian Rozendal, Barbara Irvin.
Row 2: Yvonne Ash, Miss Harrison, Miss Chase, Flora Hameetman, Stella Emery, Gloria McCann, Pat Gilbert.

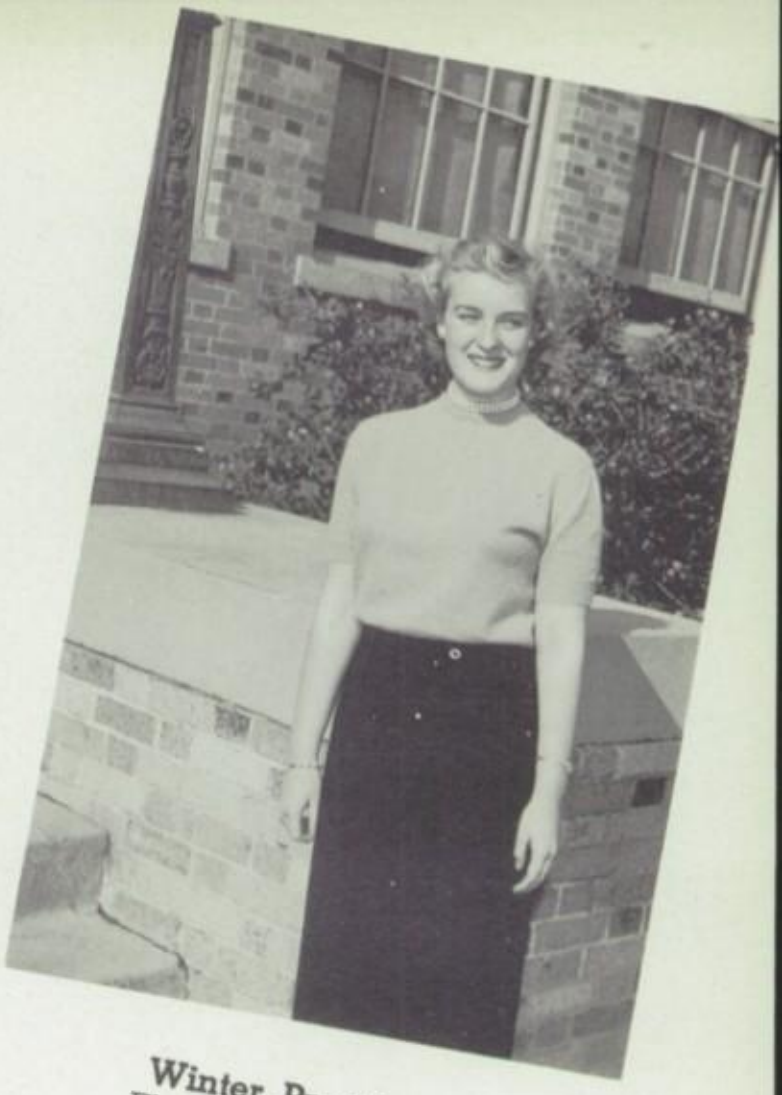

Winter President
Flora Hameetman

The Girls' League is composed of all the girls of the school. The Girls' League promotes friendliness and cooperation among the girls and develops in them high ideals of service and loyalty to each other and to their school.

This year The Girls' League presented the talent show, "Girls' League Presents", which was a big success. They sponsored the March of Dimes, Blue Jeans Day, Backward Dance, Candied Apple Sale, and the noon assemblies. The officers went on invitation to other schools to attend their installations and teas.

LADIES

BARONS

Row 1: Lila Cordray, Rosa Duarte, Grace Leyva, Dorothy Algarme.
Row 2: Margie Getz, Carol Perry, Mary Embres, Anette Grafe, Mildred Childs.
Row 3: Gail Travers, Ruth Armes, Virginia Conner, Pat Gilbert.
Row 4: Paul Dixon, Stella Emery, Miss Stricker, Shirley Kangas, Jackie Zittle.
Row 5: Donna Beane, Sharon Anderson.

BARONETTES

Row 1: Patsy Wall, Suzane Riffel, Louise Chavez, Mary Grafe, Joan Harris, Donna Kimura, Julia Delgado.
Row 2: Yvonne Ash, Alice Martinez, Vivian Serpa, Joyce Endo, Carolyn Fitzhugh, Pat Fields.
Row 3: Lorraine Rothenberg, Gwen McCann, Shirley Andreotti, Audrian Rozendal, Janice Phipps, Shirley Martin, Sandra MacArthur.
Row 4: Laura Tolbert, Maggie Deck, Marlene Gull, Connie Long, Susan Anderson, Frances Myron.
Row 5: Donna Reekers, Maurette Shaw, Diane Schildmeyer, Mrs. Hopla, Lorraine MacCrindle, Nancy Maxwell, Doris Thompson.
Row 6: Linda Jones, Sandra Cressey, Linda Wiese, Alice Carpenter.

BARONS

Row 1: Gary Eldred, Ronnie Westfall, Bob Kubo, Robert Tapia, David Darst.
Row 2: Pat DiMeglio, Jim Balcom, Bob Montez, Duke Mitchell, Fred Hartman.
Row 3: Tommy Cappuccio, Dexter Goodell, Myron Blakesley, Richard Tapia.
Row 4: Gregg Hornaday, Tom Sherry, Mr. Jung, Danny Martin.

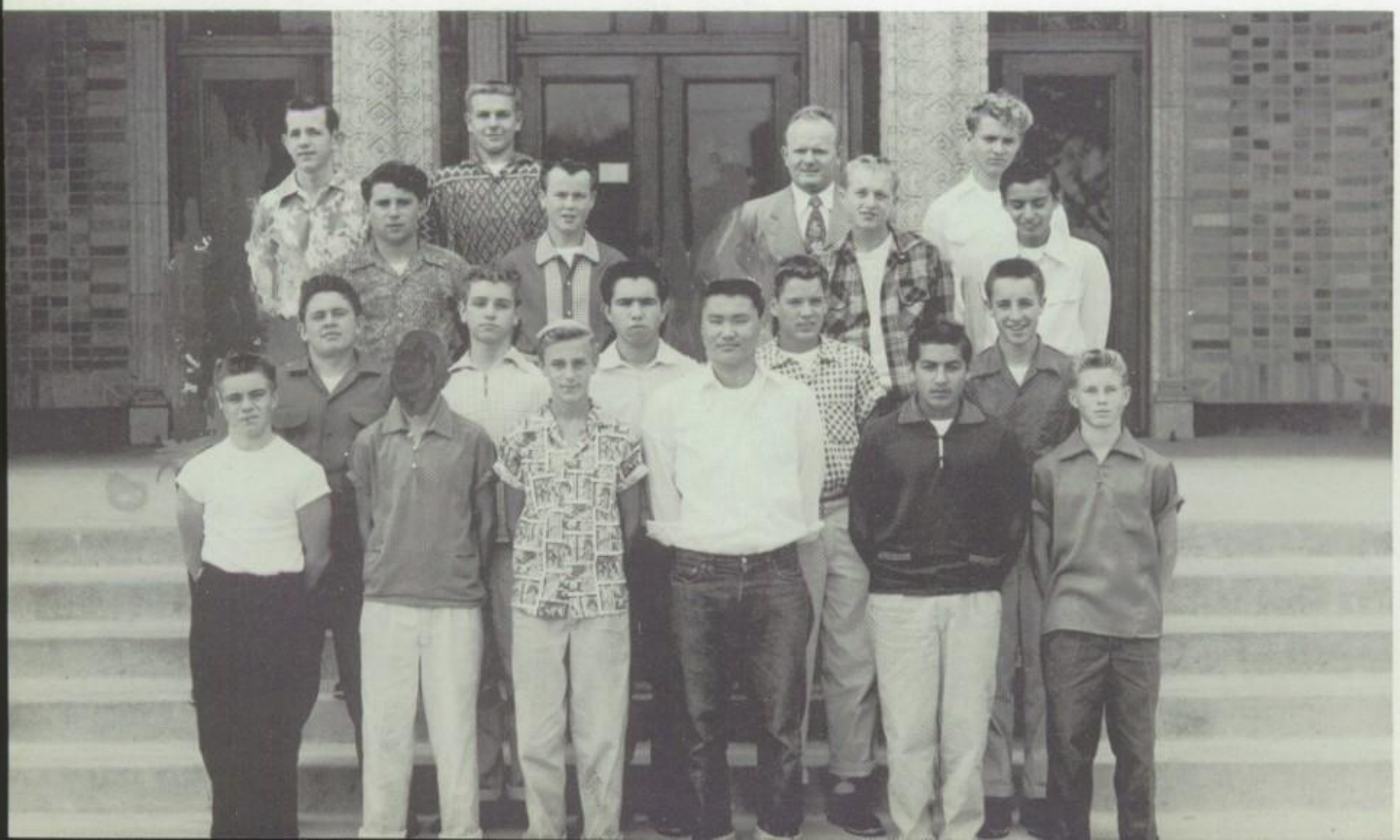

STUDENT AUXILIARY FIRE DEPARTMENT

Row 1: Janice Sivard, Marilyn Walker, Beverly Dean, Linda Wiese.
Row 2: Mr. Aldrich, Mike McGee, Don Myers, Richard Jenkin.

KEY CLUB

Vertical, Row 1: Frank Zuray, Lyle DeVore, Bill Blaine, John Brown, Frank Burton, President.
Row 2: Jerry Chapman, Frank Hillemeyer, Don Minson, Bill Brocklesby, Craig Chudy.
Row 3: Mr. Fields, Sponsor.
Row 4: Noel Riemers, Vic Martinov.
Row 5: Kenny Johnson, Woody Buchanan, Vice President.
Row 6: Jerry Moore.

JR. RED CROSS

Row 1: Judy Wolf, Karen Covington, Margaret Hecht, Celia Ochoa.
Row 2: Ann Roberson, Joan Henley.
Row 3: Linda Thayne, Patsy McNees, Myrna Andrews, Phyllis Swanson.
Row 4: Wayne Miller, Steve Saracco.

LAS JUANITAS

Row 1: Barbara Foster, Celia Ochoa, Judy Wolf, Joan Henly, Karen Covington.
Row 2: Barbara Reed, Colleen McCormick, Jackie Krown, Kathleen Williams.
Row 3: Sharon Hartman, Pat McNees, Miss Zartman, Carol Held, Linda Bohannan.
Row 4: Ruth Thorneycroft, Joan Short.

SQUIRES

Row 1: Don Wallace, Jim Flagg, Carl Wada, Ron Wallace.
Row 2: Gary Downey, Mr. Bernard Steve Saracco.
Row 3: Wayne Miller, Bob Halverson, Jim Kaul, Bob Nelson.

LIBRARY HELPERS

Row 1: Johnnie Lou Evans, Kathy De-Hart, Donette Gray, Tsurko Mine, Judy Bear.
Row 2: Connie Long, Frances Myron, Mary Embres, Brenda Rollins.
Row 3: Mary Jane Wright, Corinne Pliley, Mrs. Hanno, Betty Beckett, Myrna Morris.
Row 4: Linda Wiese, Frieda Kauble, Jim Loder, Gail Harsh.
Row 5: Bill Knocke, Ronald Merriam.

GREEN & GOLD STAFF

Front row: Sherri LeClerq, Benny Flores.
Middle row: Sharon Fisher, Marilyn Hill, Mr. Chase, Daniel Marsh, Adriene Sidwell, Lila Cordray.
Back: Gregg Hornaday.

EL ECO STAFF

Front: Jerry Coulter, Warren Thomas.
Back: Janice Lloyd, Darlene Houston, Don Hale, Mr. Crawford, Donald Moses, Bill Blaine, Mildred Monroe.

L'ALEGRIA

Row 1: Beatrice Busamente, Beatrice Marquez, Carmen Gomez, Ellen Dow, Isabel Mora, Ludy Leyva, Julia Delgado, Virgnia Pena.
Row 2: Gail Travers, Maggie Deck, Carol May, Maurette Shaw, Mary Myers, Janice Lloyd, Darlene Davis.
Row 3: Ronald Cole, Charles Burrel, Tom Green, Robert Hargrave, Dexter Goodell, Jim Balcom, Harold Sibon, Jerry Coulter.
Row 4: Donna Beane, Mary Boyer, Sharon Anderson, Paula Dixon, Bertha Jorquez.
Row 5: Dallan Oakes, Bill Farlow, Rick Eckly, Dennis Hudson, Joe Stitz, Jerry Chapman, Victor Martinov, Mike McGee.
Row 6: Tom Shery, Margaret Aguilar, Geraldine Monge, Don Myers.

SERVI LATINI

Row 1: Sharon Babb, Vivian Serpa, Joyce Endo, Shirley Martin, Carla Babb.
Row 2: Dianne Robinson, Linda McReynolds, Joan Armington, Margaret Cullinan.
Row 3: Louise Beckett, Donna Reekers, Mrs. Swisher, Peggy Frey, Dores Thompson.
Row 4: Diane Schildmeyer, Carol Mathews, Jeanne Spangler, Frank Davis.
Row 5: Richard Hollis, Alice Carpenter, Gregg Hornaday, Linda Jones, Herb Provost.
Row 6: Leslie Renck, Don Davis.

FUTURE HOMEMAKERS OF AMERICA

Row 1: Lila Cordray, Millie Childs, Isabel Mora, Donna Fisher, Julia Delgado.
Row 2: Carol May, Gail Waltz, Marge Cullinan, Mary Embres.
Row 3: Paula Dixon, Jeannie Spangler, Miss Reynolds, Gail Travers, Adrienne Sidwell.
Row 4: Donna Beane, Sharon Ander son.

BUSINESS CLUB

Row 1: Dolores Knuutila, Eileen Burrell, Nadine Madrid, Evelyn Treece.
Row 2: Geraldine Wagers, Joy Callaway, Dolores Cloninger.
Row 3: Jeraline Boring, Shirley Mitchell, Zona Hammond, Beverly Agnew.
Row 4: Co-Sponsor, Mrs. Reichert, and Sponser Mrs. Stoddard.
Row 5: Jo Ann Spangler, Marilyn Brannan.

SOUND CREW

Row 1: Floyd French, Jim Flagg, Rudy McTee, Chief sound technician Billy Haslam, David Osmond.
Row 2: Pete Zankie, Bob Bishop, Fred Hameetman, Dick Zuray.
Row 3: Bill Blaine, Mr. Burrows.

PROJECTION CREW

Row 1: Fred Cicero, Joe MacArthur, Terry Denton, Terry Coil, Norman Minobe.
Row 2: Larry Johnson, Katsuaki Mine, Steve Andrade, Weston Warner.
Row 3: Donald Moses, Jerome Dutt, Allan Murrell, Arthur Floyd Basile.
Row 4: Audrey Schuler, Jerry Williby, Ken Rohar, Wesley Hanson.
Row 5: Ed Roloff.

STAGE CREW

Row 1: Chuck Riggs, Gene Trinkler, Ray Brewster, Steve Lundy, Gary Girard.
Row 2: Charles Hanselman, Bob Vaona, John Landry, Monty Rich.
Row 3: Noel Reimers, Bob Miller, Fred Hess.
Row 4: George Belknap, Bill Brewster, Dave English.
Row 5: Hershel Adcock, Steve Saracco.
Row 6: Mr. Cost, Harold Dreyer, Denny Cox.

DAUBERS

Row 1: Dallas Oakes (V. P.), Carol White, Tommy Green (Sec.).
Row 2: Janice Showalter, Darlene McDonald, Joyce Showalter.
Row 3: Bill Farlow, Jerry Coulter.
Row 4: Robert Horgrave, Bob Pope, Joel Purell, Jean Spangler.
Row 5: Donna Beane, Paula Dixon.

SWINGSTERS

Row 1: Gordon Getz, Nellie Jo Jewel, Celia Ochoa, Karen Covington.
Row 2: Mrs. Calkins, Mrs. Johnson, Mrs. Comeau.
Row 3: Margaret Smith, Joan Henley.

LEVIS AND LACES

Row 1: Barbara Waters, Norma Iorio, Mrs. Calkins.
Row 2: Carol Kail, Naomi Newman.
Row 3: Terey Coil, Thomas Garren.

HI-Y

Row 1: Mukahaita, Chapman, Brink, Moore, Groskopf.
Row 2: Huffman, Olmeda, Henson, De Vore.
Row 3: Blakesley, Schlegal, Risler, Martinov, Reimers.
Row 4: Minson, Hillemeyer, Blaine, Burton.
Row 5: Little, Willis.

BIG AND LITTLE SISTERS

Row 1: Carol Doran, Shirley Swanson, Sharon Thompson, Shirley Johnson, Nita Bourland, Barbara Crovella, Sheri Chasteen.
Row 2: Ruth McCune, Virginia Baslie, Janet Kirsch, Helen Howard, Jean Castle, Barbara Rice.
Row 3: Carol Surber, Sherry Meeks, Carolyn Finch, Miss Lancaster, Jean Carter, Mavis Langerud, Margie Clark.
Row 4: Valerie Saracco, Gale Flagg, Pat Wilson, Deanna Shaw, Karlene Hald, Judy Hedstrom.
Row 5: Mary Anh Hoag, Patty Anderson, Jackie Johnson, Barbara Emery, Sharon Cheek, Barbara Cassel.
Row 6: Joyce White, Carol Perz, Cynthia Dix, Vickie Brown, Nadine Green, Sharon Wisham.

Row 1: Winnifred Blakley, Mr. Langan, Herb Provost, Terry Mertz, Wayne Haslam, Eugene Minor, Kenny Koyama, Ronald Omohundro, Linda Baris.
Row 2: Susie Smith, Judy Clements, Janice Green, Joyce Luedige, Betty Davis, Judith Bentley, Marquita Davies, Judy Brown, Dorothy Alvarez.
Row 3: Georgia Scopas, Darlene McDonald, Carol Mitchell, Joan Redfield, Gloria Grubbs, Sandra Tremble, Valerie Sapacco, Liala Wilson.
Row 4: Chris Howard, Wendell Simmons, Bob Magee, Roy Stephens, Clinton Pecor, Kenji Matsumura, Mike Tregarthen, Bob Mankoski, Norma Newman.
Row 5: Walter Townson, Virginia Haney, Faye Gardener, Elaine Drawdy, Judy Piller, Barbara Harp, Shirley Powell.

JR. HIGH

SCIENCE CLUB

TRI-Y

Row 1: Darlene Beauchamp, Louise Chavez, Pat Woodward, Leona Thompson, Delores Knuutila, Jana Phifer, Bonnie Butler, Alice Crovella, Leona Blanchet.
Row 2: Evelyn Treece, Darlene Derouin, Myrna Jackson, Nadine Madrid, Yvonne Ashe, Eileen Burrell, Janet Pierce, Shirley Kastrup.
Row 3: Joyce Covey, Nancy Epperheimer, Zona Hammond, Beverly Agnew, Elaine Baxley, Juanita Anderson, Bonnie Clifford, Conchita Elorriaga, Katherine Pisel.
Row 4: Marilyn Walker, Beverly Dean, Gail Gowdy, Linda Chambers, Myrna Bacon, Paddy DeVore, Connie Long, Audrian Rozendal.
Row 5: Alma Cribbs, Betty Wilson, JoAnn Wilson, Janeth Horton, Stella Emery, Flora Hameetman, Carol Shepard, Gail Travers, Carol May.
Row 6: Sharon Anderson, Jackie Zittle, Shirley Kangas, Gloria McCann.

Row 1: Kei Kimura, Steve Nothern, Lynn Bateman, Glen Kubo, Carl Gregory.
Row 2: Calvin West, Joe Schuler, Jay Hamilton, John Russak.
Row 3: George Dennis, Dennis Chapman, Kenji Matsumura, David Ito, Lionel Halling.
Row 4: Neil St. Clair, Thomas Thompson, Richard Hale, Robert Katz.
Row 5: Jerry Alba, Walter Cotton, Mr. Jung, Patrick Manning.

CHESS CLUB

GIRLS' GLEE CLUB

A CAPPELLA CHOIR

Row 1: Evelyn Treece, Mina Thames, Bonnie Schroeder, Elaine Baxley, Aloha Bliss, Carmen Ochoa, Teresa Pulido.
Row 2: Daniel Lister, Janice Fae Showalter, Janice Lloyd, Audrian Rozendal, Louellyn Driscoll, Teddy Gilbert, Margie Clothier, Ray Byers.
Row 3: Gladys Olsen, Zona Hammond, Betty Williams, Miss Alice Sturdy, Sandra Barata, Pauline Benson, Shirley Welsh.
Row 4: Henry Brink, Stella Mae Emery, Janice Chambers, Bertha Jorquez, Kaye Bader Garner, Mary Hathaway, Carol Reimers, Bryan Jones.
Row 5: Bill Butler, Vera Roberson, Phyllis Hazelbaker, Gloria McCann, Jackie Zittle, Martha Goar, Lawrence Gremminger.
Row 6: Don West, John Anderson, Dennis Hudson, Billy Griggs, Bob Kubo, Bob Grubbs, Gary Robinson, Vernon Arbuckle.
Row 7: Gary McPeak, Dean Brown, Danny Martin, Bill Blaine, Russell Monroe, David Cole, Duane Dinsmore.

PAPER DRIVE
February 10
Sponsored by
P.T.A. Student Congress
Student Council
36½ tons of paper and
2659 pounds of rags collected!

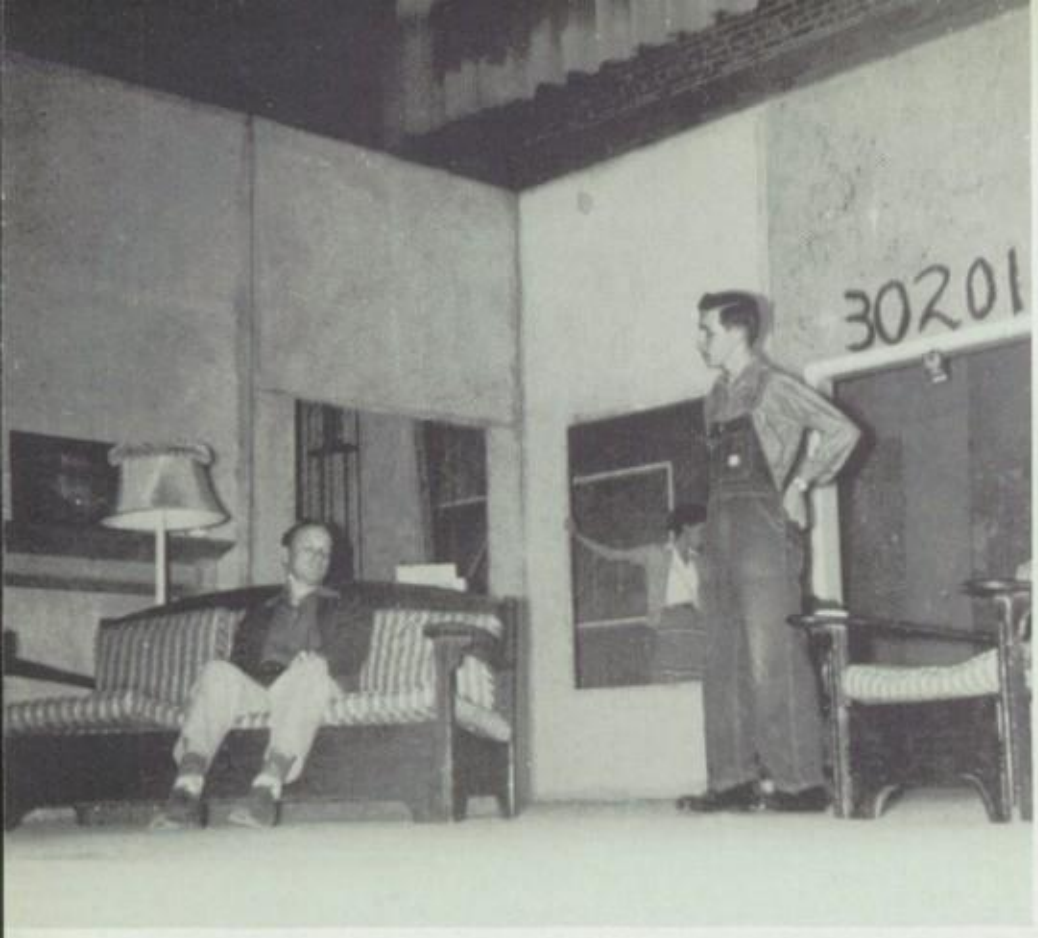

Senior Play

George Washington Slept Here

Rehearsal and After-Play Party

Classes

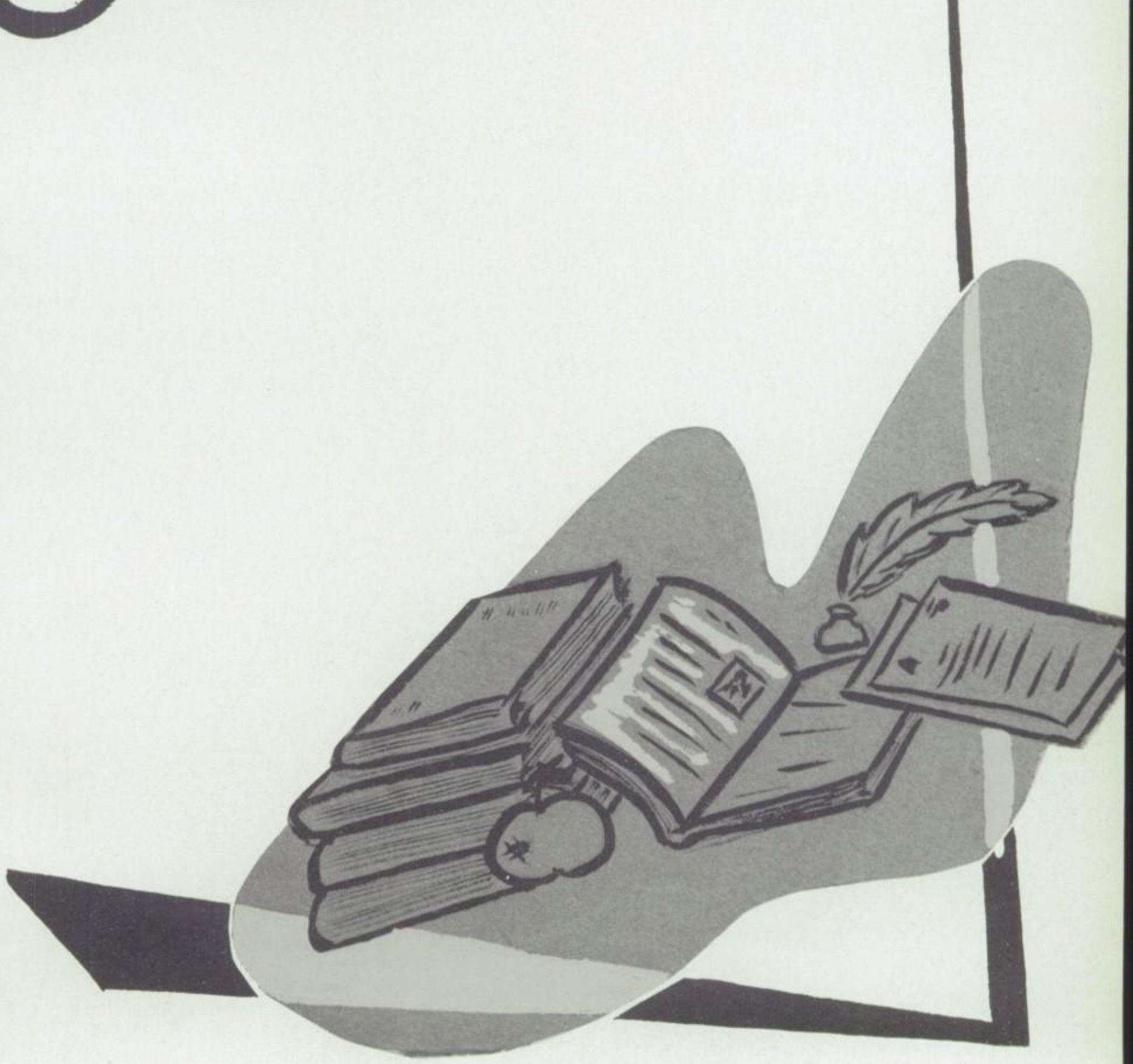

MISS CICORIO B-12

Row 1: Janice Showalter, Glenda Wells, Miss Cicorio, Grace Olvera, Jana Phifer.
Row 2: Bette Wilson, Jennie Spangler, Darlene Eunice Houston, Walter Moses.
Row 3: Joe Stits, Tommie Joe Robins, Noel Reimers, Fumi Tado.
Row 4: Ed Roloff, Ken Rohar.

MRS. DAVIS B-12

Row 1: Shirley Kastrup, Jim McCarthy, Philip Magaram, Dick Hammack.
Row 2: Tom McCarthy, Eddie Gonzales, Bobby Leach.
Row 3: Victor Martinov, Darlene Houston, Gloria McCann, Larry Killingstad.
Row 4: Mrs. Marjorie Davis, Gordon Garrett.
Row 5: Larry Nicolai, Daniel Marsh.

MR. CHASSON B-12

Row 1: Margie Clothier, Myrna Bacon, Sandie Baratta, Shirley Carlson.
Row 2: Jerry Chapman, Marianne Comstock, John Anderson, Loellyn Driscoll, Richard Faulkner.
Row 3: Bill Brewster, David Cole, William Barber, Denny Cox.
Row 4: Harold Dreyer, Mr. Chasson, Leslie Dean, Bob Frownfelter.

MR. HUNT A-11

Row 1: Betty Jo Teel, Verdetta Wood, Mina Thames, Barbara Westfall, Edwadean Treadway.
Row 2: Gail Waltz, Patricia Taylor, Beverly Williams, Gail Travers.
Row 3: Leroy Vaughan, Jaqueline Zittle, Nancy Wells, Margaret Wildenhain, Charles Treadway.
Row 4: Derrell Westfall,. Bob Vaona, Ronald Ward, Jim Williams.
Row 5: Robert Walker, Dale Ward, Mr. Hunt, Jimmie Rice, Le Roy Walton.
Row 6: Tom Titchener, Bruce Wenger, Allen Young.

MRS. BATTAGLIA A-11

Row 1: Rita Ruiz, Dallene Beauchamp, Diane Rowe, Jackie Richmond, Anita Shaheen.
Row 2: Ida Rhoades, Adrienne Sidwell, Carol Shepherd, Dorothy Searles.
Row 3: Don Snow, Ray Rudeen, Bill Lowe, Toshi Shinden, John Shannahan.
Row 4: Audrey Schuler, Richard "Rocky" Rogstad, George Stoffel, Jim Rice.
Row 5: Harvey Smith, Shirlene Schoemann, Barbara Frownfelter, Janeth Horton.
Row 6: Bob Rossi, Bob Smith, Roy Ruebel, Jerry Pedigo.

MR. COBBS A-11

Row 1: Doris Oglesby, Carol Perry, Kathryn Pisel, Carol Pendleton, Hatsumi Mine.
Row 2: Joy Olson, Lucy Montez, Myrna Morris, Corrine Pliley.
Row 3: Diane Miller, Yvonne Newman, Donald Moses, Georgia Moore, Delores Pehoviak.
Row 4: Frank Parker, Tom Pillar, Gilbert Pike, Bob Pope.
Row 5: Bob Powell, Bill Patridge, Joel Purcell, Billy Pellam.
Roy 6: Ray Reagan, Jeffy Moore, Eddie Ponce, Mr. Cobbs.

MISS COTTER A-11

Row 1: Mary Lawson, Janice Ford, Carol May, Francis Luevano, Grace Leyva.
Row 2: Bill Lowe, Frieda Kauble, Bryan Jones.
Row 3: Don McCue, Joe Morris, Steve Johnson, Richard Jenkin, Dick Luevano.
Row 4: Mike McCown, Gary Martin, Fred McLean.

MRS. BISHOP A-11

Row 1: Hallie Hutton, Donna Hall, Margie Getz, Anett Grafe.
Row 2: Marilyn Gilman, Lenore Grohs, Gail Harsh, Shirley Hawk.
Row 3: Lawrence Gremminger, Carl Gassaway, Mrs. Bishop, Bobby Gravett, Larry Hiatt.
Row 4: Myrna Gordon, Shirley Kangas, Janeth Horton, Billy Griggs.
Row 5: Sheldon Hubocan, Bob Santich, Robert Hawley, Bill Hathaway, Raymond Headley.
Row 6: James Howard, Vernon Howe, Jack Hanna, Edward Hanson.
Row 7: Don Hale, Jack Hanson.

MISS STRICKER A-11

Row 1: Sharon Fisher, Rosa Duarte, Michaline Cicero, Donna Fisher, Lila Cordray.
Row 2: Jim Cale, Conchita Elorriaga, Donna De Costa, Bonnie Clifford, Mildred Childs, Ordean Langerud.
Row 3: Margaret Cullinan, Jerry Coulter, Richard Carpenter, Patty DeVore.
Row 4: Virginia Conner, Donna Emmal, Sherri LeClercq, Mary Embres, Beverly Friscia, Marilyn Erickson.
Row 5: Barbara Frownfelter, Marie Cartter, Jack Davenport, Stella Emery, Carole Corson.
Row 6: David Clayton, Mike Clark, Gary Ebersole, Paula Dixon, Don Davis Ray Eredia.
Row 7: John Emerson, Craig Chudy, Bob Fenter, Jim Edmonds, Jim Erwin, Tommy Caylor, Elmer Ellsworth.

MRS. HOPLA A-11

Row 1: Darlene Beauchamp, Verna Bates, Marcela Cervantes, Darlene Cummings, Dorothy Algarme.
Row 2: Louise Beckett, Aloha Bliss, Jan Ashe, Juanita Anderson.
Row 3: Billy Allen, Joan Armington, Ray Benefiel, Ruth Armes, Ray Byers.
Row 4: Bob Bishop, Luis Burrola, Tom Biller, James Jeter.
Row 5: Bob Bisson, Donna Beane, Mary Boyer, Sharon Anderson, Eddie Burrola.
Row 6: Tom Boyd, Dick Bell, Bob Buzan, Luke Anthony.
Row 7: Dean Brown, Mrs. Hopla, Alan Bell, Allen Bruce.

MR. ALDRICH B-11

Row 1: Donna Stevens, Linda Wiese, Carol Widman, Janice Sivard, Laura Tolbert.
Row 2: Robert Tapia, Joe Young, Fred Hartman, Bob Tarango.
Row 3: Barbara Goar, Shirley Deere, Mr. Aldrich, Kay Brown, Tom Sherry.
Row 4: Buddy Williams, Richard Tapia, Tom Steinbach, Leo Shaw.
Row 5: Danny Martin, Larry Toland.

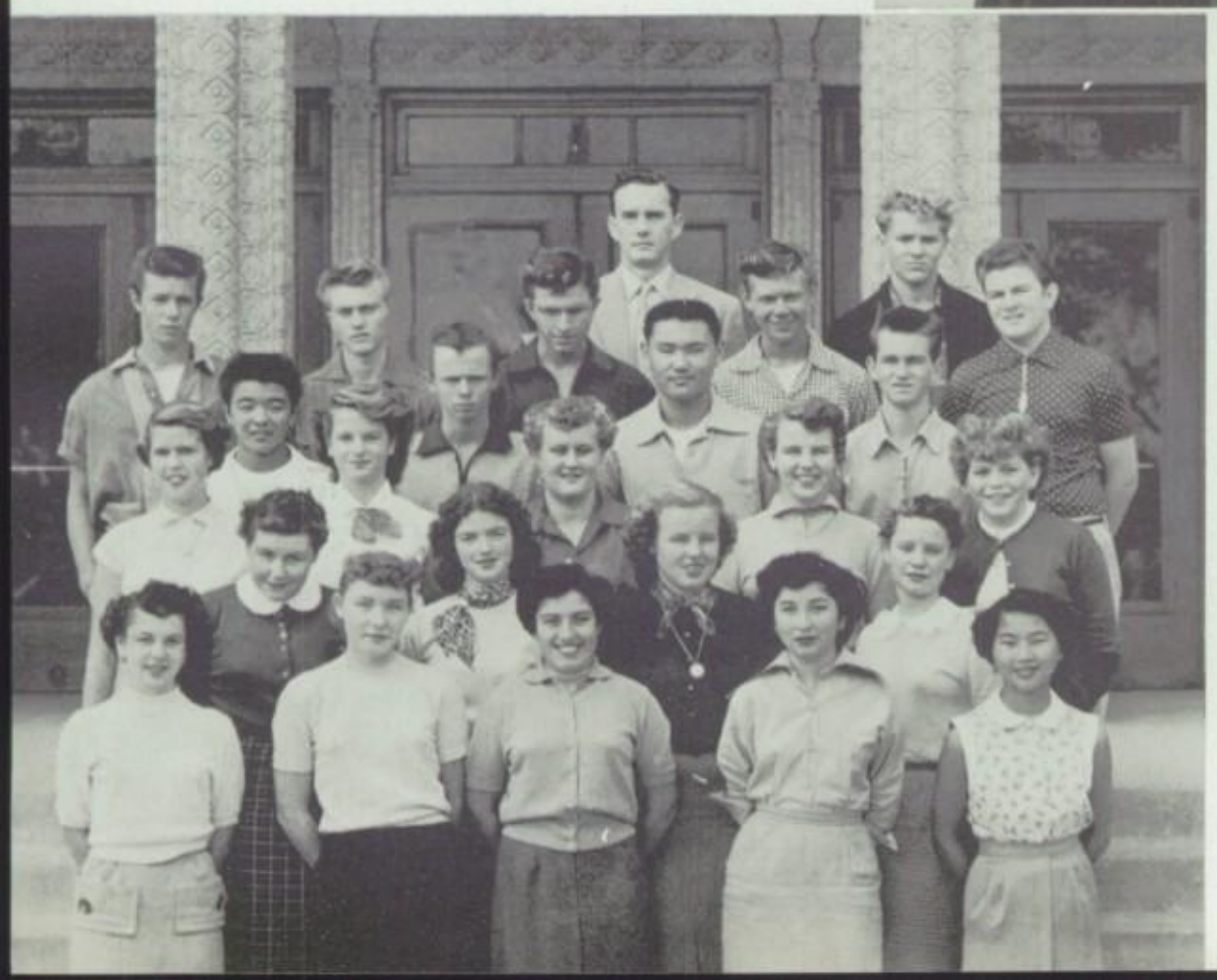

MR. MADDEN B-11

Row 1: Barbara Lolley, Gwendolyn McCann, Helen Ruiz, Gloria Mendez, Donna Kimura.
Row 2: Connie Long, Lorrane Rothenberg, Frances Myron, Audrian Rozendahl.
Row 3: Mary Myers, Vera Darlene Roberson, Betty Reavis, Nancy Leu Maxwell, Gladys Olsen.
Row 4: Frank Minobe, George Morse, Robert Kubo, Bob Keith.
Row 5: Robert Santich, Don Poulter, Bob Norton, Tenel Leonard, Gary Robinson.
Row 6: Mr. Madden, Danny Martin.

MISS ZARTMAN- B-11

Row 1: Yvonne Ashe, Beverly Faith, Marlene Gull, Teady Gilbert, Julia Delgado.
Row 2: Marilyn Flaherty, Willadene Daugherty, Sandra Cressey, Gary Eldred.
Row 3: Julian Girard, Phyllis Hazelbacker, Gretchen Cook, Effie Eby, Gary Gonzales.
Row 4: Raymond Brewster, Fred Hartman, Jack Bourland, Arthur Hall.
Row 5: Tommy Cappuccio, Miss Zartman, Dennis Hudson, Lee Jones.
Row 6: Myron Blakesley, George Bayer.

MISS REYNOLDS A-10

Row 1: Irene Turner, Dorothy Treece, Sandra Wilkinson, Bonnie Ward, Patsy Wall.
Row 2: Sharon Walton, Pat Woodruff, Shirley Todd, Romona Vaughn.
Row 3: Ronnie Westfall, Warren Thomas, Miss Reynolds, Weston Warner, Heber Themm.
Row 4: Dores Thompson, Mary Jane Wright, Penny Stalcup, Ginger Wagner.
Row 5: Eddie Staub, Dick Zurray, Jerry Williby, Bill Waldie, Vernon Woodruff.
Row 6: Anita White, Davyne Trimble, Carole Wilkins, Pete Wegworth.
Row 7: J. J. Waters, Ronnie Stanley, John Wightman, Bob Spoon.

MRS. CALKINS A-10

Row 1: Dianne Robinson, Vivian Serpa, Madeline Schmidt, Deanna Schrum.
Row 2: Claudia Pisel, Janice Phipps, Barbara Rex, Lila Ann Roberson.
Row 3: Donna Reekers, Darlene Sanderson, Dianne Schildmeyer, Maurette Shaw.
Row 4: Myrna Sapp, Harold Scott, Frank Saucedo, Ellis Schurman.
Row 5: Walter Phillips, Ernest Redfern, Jimmy Perrine, Leslie Renck.
Row 6: Larry Richards, Don Powers.

MRS. BRIGHT A-10

Row 1: Nancy Neal, Jean Milan, Emelie Mortenson, Janice McNeal, Nancy Nieto.
Row 2: Denise Nelson, Marlene McGee, Mrs. Bright, Pat Mitchell.
Row 3: Robin Pedersen, Carl McDaniels, Richard Mendoza, Bob Peterson, Bob Mitchell.
Row 4: Dallan Oakes, Bob Montes, Duke Mitchell, Harold Sibon.
Row 5: Gary Needham, Jimmy Olivares, Rodney Milich, Tom Pearce.

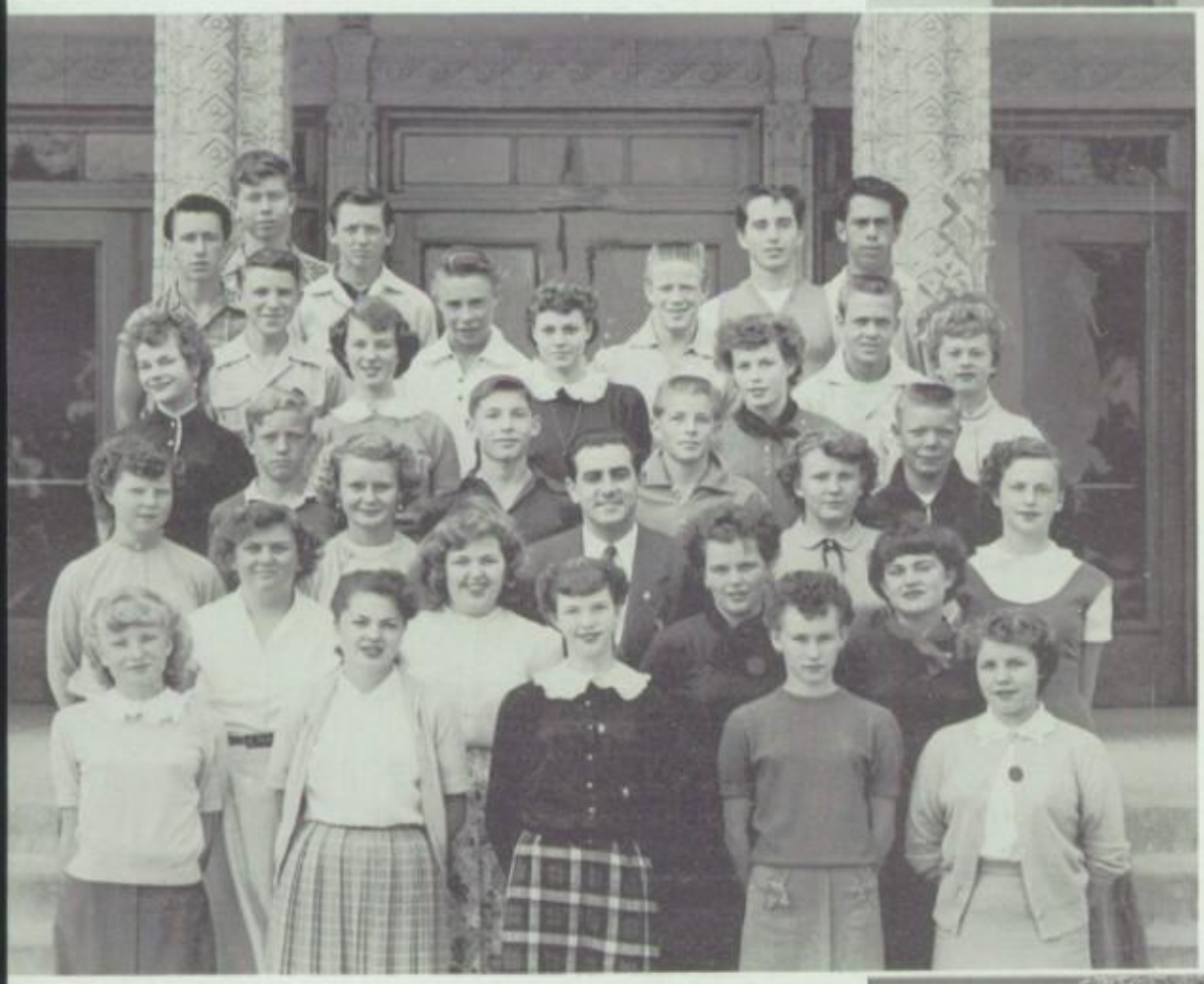

MR. BASTONE A-10

Row 1: Gloria Johnson, Sandra MacArthur, Shirley Martin, Dorothy Kline, Diane Janssens.
Row 2: Rosaline Jones, Rayjean Lease, Delores Lee, Virginia McLean.
Row 3: Lois Laird, Marie Lowe, Mr. Bastone, Juanita McDowell, Mary Lechner.
Row 4: Dolores Martin, Bobby Kauble, Ted Isham, Don Stearns, Larry Johnson.
Row 5: Lorraine MacCrindle, Linda Jones, Sonja Mann, Barbara Johnson.
Row 6: Gene Johnson, Terry Jones, Bob Webb, Robert Isom.
Row 7: Don Judkins, Larry Jones, Earnest Redfern.
Row 8: James Kellam, Michael Judd.

MRS. STODDARD A-10

Row 1: Mary Grafe, Carolyn Fitzhugh, Roberta Hackett, Pat Fields, Joan Harris.
Row 2: JaNet Ford, Carolyn Goad, Dorothy Healy, Irene Hayashibara, Gloria Gilhausen, Sue Gately.
Row 3: Yvonne Giminez, Bonnie Holloway, Bernice Hilliker, Buddy Hickman.
Row 4: Sally Hartman, Diana Farish, Danny Flaherty, Robert Hargraves, Billee Jeane Gigax, Natalie Hawkins.
Row 5: Billy Haslam, Bill Farlow, Lyle Green, Darrel Hartman, Benny Flores.
Row 6: Dexter Goodell, Dan Hunt, George Gardner, Gary Hinrichs, Charles Howard, Leslie Grosch.
Row 7: Dallas Griffin, Leroy Henderson, Lonny Grisham.

MRS. GORTON A-10

Row 1: Louise Chavez, Janeeń Eggleston, Ellen Dow, Joyce Endo, Alice Crovella.
Row 2: Frank Davies, David Darst, Paul Clines, Ronald Cole.
Row 3: Audra Conner, Pat Edmonds, Mrs. Gorton, Barbara Davis, Janice Dowell.
Row 4: Larry Johnson, Lauretta Daughtery, Darlene Crowder, Maggie Deck, Mary Erwin, Pat DiMeglio.
Row 5: Jerome Dutt, James Ashe, John Delsigne, Walter Phillips.
Row 6: Jim Morris, Ronnie Lane, Bob Montes, Bob Eason, Larry Edwards, Duane Collins.
Row 7: Oliver Craddock, Arnold Diggs, Dennis Edwards, Ernest Dodds, Leighs Church, Robert Daniel.

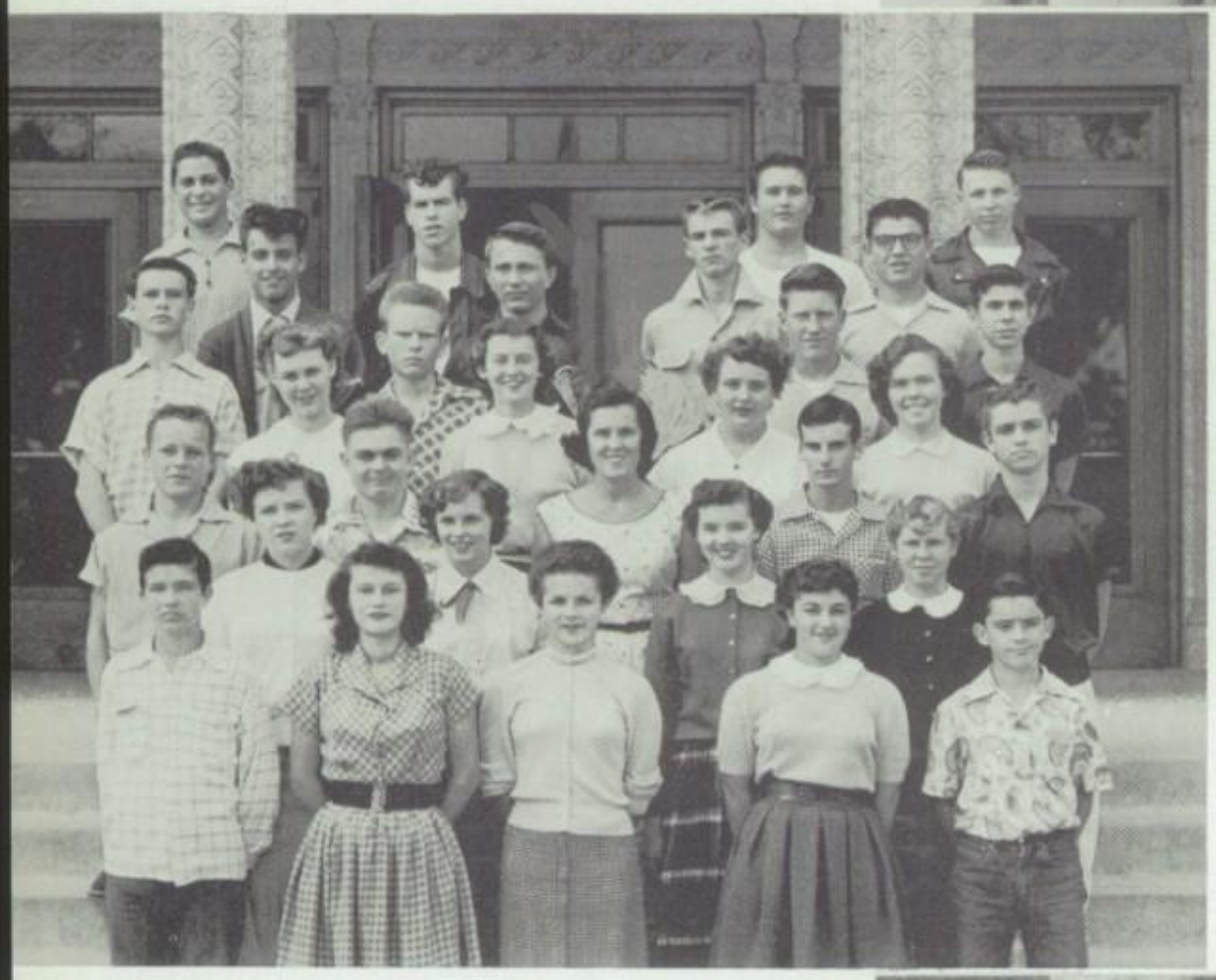

MISS CHASE A-10

Row 1: J. C. Calhoun, Betty Cale, Shelby Blackbourn, Leona Beanchette, Errol Bohannan.
Row 2: Hazel Adcork, Susan Anderson, Shirley Andreotti, Carla Babb.
Row 3: James Ashe, Charles Burrell, Miss Chase, Carlos Bryant, Jim Balcom.
Row 4: Ethel Bean, Alice Carpenter, Betty Beckett, Sally Beebe.
Row 5: Harold Sibon, Frank Barefoot, Charles Carter, Beuhl Bunch.
Row 6: Sullermo Burrola, Ronne Anderson, Ronnie Lane, Hubert Bright.
Row 7: Fames Ashton, Harlan Ball, Tom Pearce, Glen Armstrong.

MISS LANCASTER B-10

Row 1: Sandra Richmond, Evelyn Sampson, Shirley Washburn, Joan Raigoza, Pat Shaheen.
Row 2: Mark Woods, Bill Wettengel, Gene Trinkler, Lonny Wood.
Row 3: Jeanne Warren, Rosie Urrutia, Emma Higginton, Barbara Thompson, Barbara Reed.
Row 4: Carl Wada, Hideo Yoshinaga, Gary Cope, Vincent Rosales.
Row 5: Monty Rich, Doyleen Williams, Miss Lancaster, Joyce Rentmeister, Ruth Sherman.
Row 6: John Stroope, Dick Stellway, Colin Walker, Charles Travers.

MR. STONER

Row 1: Odelia Pena, Sonja Mooneyham, Barbara Miller, Kay Masukawa, Carol Nolley.
Row 2: Beatrice Marquez, Pat McEwen, Lauralyn Myers, Colleen McCormick, Rosemarie Ortiz.
Row 3: Rick Markley, Kiyoshi Nishimoto, Herb Provost, Maria Munoz.
Row 4: Mike Ludwig, Katsuaki Mine, Allan Murrell, Eddie Pena.
Row 5: Richard Learman, Roy Mayfield, Mr. Stoner, Daniel Joseph Brown, Stanley Moore.

MRS. McLAUGHLIN B-10

Row 1: Barbara Foster, Gladys Johnson, Arlene Kohl, Sharon Gossett, Betty Hendrix.
Row 2: Jimmy Hecht, Richard Hollis, Howard Hentila, Bill Faith.
Row 3: Carmen Gonzalez, Bonnie Hansen, Lola Gwaltney, Donette Gray, Alice Garcia.
Row 4: Mary Erwin, Felix Foster, Leland Green, Bud Gilman.
Row 5: Leonard Green, Bobby Brown, Thomas Jones, Don Hayes.

MRS. HAYES B-10

Row 1: Kathy DeHart, Joan Birchler, Jenifer Bowen, Johnny Lou Evans.
Row 2: George Aldridge, Ed Carpenter, Lindalea Bloomer, Ronald Brunson, Tom Chapman.
Row 3: Frank Crane, Terry Clark, Mrs. Hayes, Robert Chapman.
Row 4: Darryl Currier, Robert Armogast.

MR. BURCHETT A-9

Row 1: Ronnie Warner, Don Williams, Jerry Williams, Jon Young.
Row 2: Jeannette Wright, Sue Vicory, Judy Wolfe, Shirley Whitson.
Row 3: Doris Waldie, Carol Williams, Loretta Willbanks, Charlene Watkins, Kathleen Williams.
Row 4: Emma Wigginton, Waylen Wakefield, Marshall Wheeler, Patty Van Volkenburg.
Row 5: Jim Vickers, Pete Zankie, John Zagala, John Zell.

MR. TENENBAUM A-9

Row 1: Helen Trampus, Sharon Thompson, Melba Southern, Joanne Stish, Sherry Thomas.
Row 2: Gilbert Topia, Phyllis Swanson, Margaret Smith, Paul Smith.
Row 3: Ruth Thorneycroft, Louise Turman, Marilyn Smith, Carol Sion, Linda Thayne.
Row 4: James Sorenon, Barton Thompson, Tony Trujillo, Allen Smith.
Row 5: Wendell Sullivan, Gwen Smith, Paul Taylor, Darwin Smith.
Row 6: Martin Stanovich.

MR. FLETCHER A-9

Row 1: Roy Rusk, Jerry Reilly, Mike Pitts, Bruce Sidwell, David Scott.
Row 2: Janice Cenaluna, Shannon Sullivan, Phyllis Poskin, Virginia Pulido
Row 3: Mary Robinson, Becky Simmons Jack Romanoff, Joyce Showalter, Naomi Perate.
Row 4: Gail Robinson, Diana Pusich. Erma Rangel, Dolores Romero.
Row 5: JoAnn Rice, Judy Lait, Eula Faye Poage, Joyce Schneider, Sharon Thompson.
Row 6: Dorothy Rosenberger, Mary Reavis, Susan Pine, Gayle Pendleton.
Row 7: Mr. Fletcher.

MR. VITTI A-9

Row 1: Angela Mendez, Geri Monge, Lucy McClellan, Linda Miller, Blondina Mallette, Frances MacKey.
Row 2: Norman Minobe, Pat Meeks, Cecil Palmer, Richard Mitchell, Paul Pulver, Suruko Mine.
Row 3: Carol Matthews, Kathryn Partain, Judy Mayo, Celia Ochoa, Nancy Milam, Richard Ochoa.
Row 4: Mr. Vitti, Larry Marlett, James Neal, Jim Munday, Larry Neely, Bill Mendoza.
Row 5: Sandra Noble, Carol Jean Miller, Dorene Norris, Mary Morales, Darlene Mata, Linda McReynolds.
Row 6: Rudy McTee, Pat McNees, Carol Mathews, Naomi Newman, Ronald Palm.
Row 7: Wayne Miller, Robert Nelson, Tony Nieto, Larry Napier, Don Miller, Jim Moffatt.

MRS. RENSELER A-9

Row 1: Carole Lohayza, Diane Kennedy, Ludivinia Leyva, Nellie Jo Jewel, Norma Iorio.
Row 2: Sue Hoy, Gail Roane, Jackie Krown, Linda Howry, Betty Johnson, Donna Knott.
Row 3: Dennis Kaiser, Bob Imel, Larry Lewis, Roy Kakuts, Chuck Hoy.
Row 4: Carol Ludolph, Rose Anna Kennedy, Carol Kail, Sandra Kellog, Delores Loyd, Barbara Jollensten.
Row 5: Joan Kretzschmar, Wayne Johnson, Jackie Donald Lewis, Tommy Houston, Jim Karel.
Row 6: Bill Knocke, Robert Hultz, Jim Loder, Dave Holmer.

MR. HAMPSON A-9

Row 1: Patty Haslam, Gail Foster, Anneita Francis, Mary Gardner, Louise Gurski, Margaret Hecht
Row 2: Gordon Getz, Terry Fuette, Carol Hellerud, Floyd French, Gary Girard.
Row 3: Linda Garvey, Vonda Gilhousen, Janice Grant, Joan Henley, Lupe Hernandez, Margaret Gonzales.
Row 4: Ronnie Gilchrist, Carol Hald, Thomas Garren, Donna Harper, David Halling.
Row 5: Fred Hameetman, Carl Frownfelter, Danny Gravett, Wesley Hanson, Jim Ginter, Ray Hall.
Row 6: Jerry Harp, Ronald Hartley, Jack Gasco.

MR. HORN A-9

Row 1: Sue Beaver, Beatrice Bustamente, Barbara Barnes, Jeannie Almeida, Judy Bear, Sharon Benedict.
Row 2: Roger Ambil, Alona Bliss, Shirley Anderson, Margaret Barum, Frank Ash.
Row 3: Linda Bowman, Beverly Beckett, Lois Cox, Dolores Bradshaw, Barbara Boyd, Nancy Bunch.
Row 4: Bob Bates, Marty Anderson, David Benefiel, Ted Bolas, Margaret Aguilar.
Row 5: Janalee Bristow, Linda Bohannan, Ann Boderman, Lois Brian, Anita Brand, Jeannine Betchtold.
Row 6: James Andrade, John Abbott, Wayne Bustos, Bobby Bunch, Ray Bowling, Gary Bell, Henry Boswell.
Row 7: Clary Banks, Art Basile, Frank Bryant, Mr. Horn, Lawrence Bronn.

MR. PROBERT A-9

Row 1: Rosalie Coleman, Corinne Chavez, Karen Covington, Janet Combs, Betty Carlson.
Row 2: Jimmie Clifford, Johnny Daniel, Jim Flagg, Terry Coil.
Row 3: Betty DeVore, Twila Cobbs, Kay Driscoll, Willa Jean Ferdinando, Carrolyn Chapman.
Row 4: Dianne Estes, Darlene Davis, Laura Cortelyou, Jean DuRant.
Row 5: Keith Coble, Alvin Emmal, Edward Cooper, Jack Elliot, Michael Carreck.
Row 6: Tommy Carpenter, Mr. Probert, Wayne Dawson, Dick Crank.
Row 7: Ronnie Festa, Billy Crovella.

MISS HARRISON A-9

Row 1: Theresa Trujillo, Blanche Logan, Karen Kuykendall, Judy Knutson, Jeanette Hollinger.
Row 2: Eddie Jones, Miss Harrison, Charlene Holmes, Charles Dougherty.
Row 3: David Martinez.

MRS. HILBERT B-9

Row 1: Buddy Shipley, Chuck Riggs, Patsy Pedigo, Jerry Thomas, Ralph Ventre.
Row 2: Annie Salas, Rosalie Coleman, Beverly Yates, Jeanne Steigh.
Row 3: Gary Wood, Kenneth Todd, Joe Trujillo, Lewis Wilson, Carlos Santoyo.
Row 4: Madeline Whitson, Lavona Conner, Maggie Tovar, Bernice Wilkerson, Shaaron Pruett, Sharon Thomas.
Row 5: Mary Sanford, Melvyn Powell, Larry Sparing, Don Wallace.
Row 6: Ronald Wallace, Pearlie Mae Stanley, Joan Short, Ted Unander, Joe Uranga.
Row 7: Bob Snow, Jerry Smith, Dave Sanders, Jesse Ramirez, Mike Vaughn, Robert Perkins, Tony Ponce.

MR. O'NEIL B-9

Row 1: Cynthia Pederson, Mary Moreno, Katie Magallanez, Mary Rameriz, Rebecca Marquiz.
Row 2: Michael Mahon, Jack Mackey, Steve Labaza, Steven Maritizia.
Row 3: Ronnie McNally, Joe Mendoza, Leo Neuman, Steven McClung, George Orr.
Row 4: Marris Maddock, Delores Kyllingstad, Judy Mork, Gayle Orris.
Row 5: Mike McLean, Jimmy Pearson, Daryl Moore, Ronald Newby, Roger Myron, Barry La Frenaye, Ronnie McPeak, Steven Marsh.

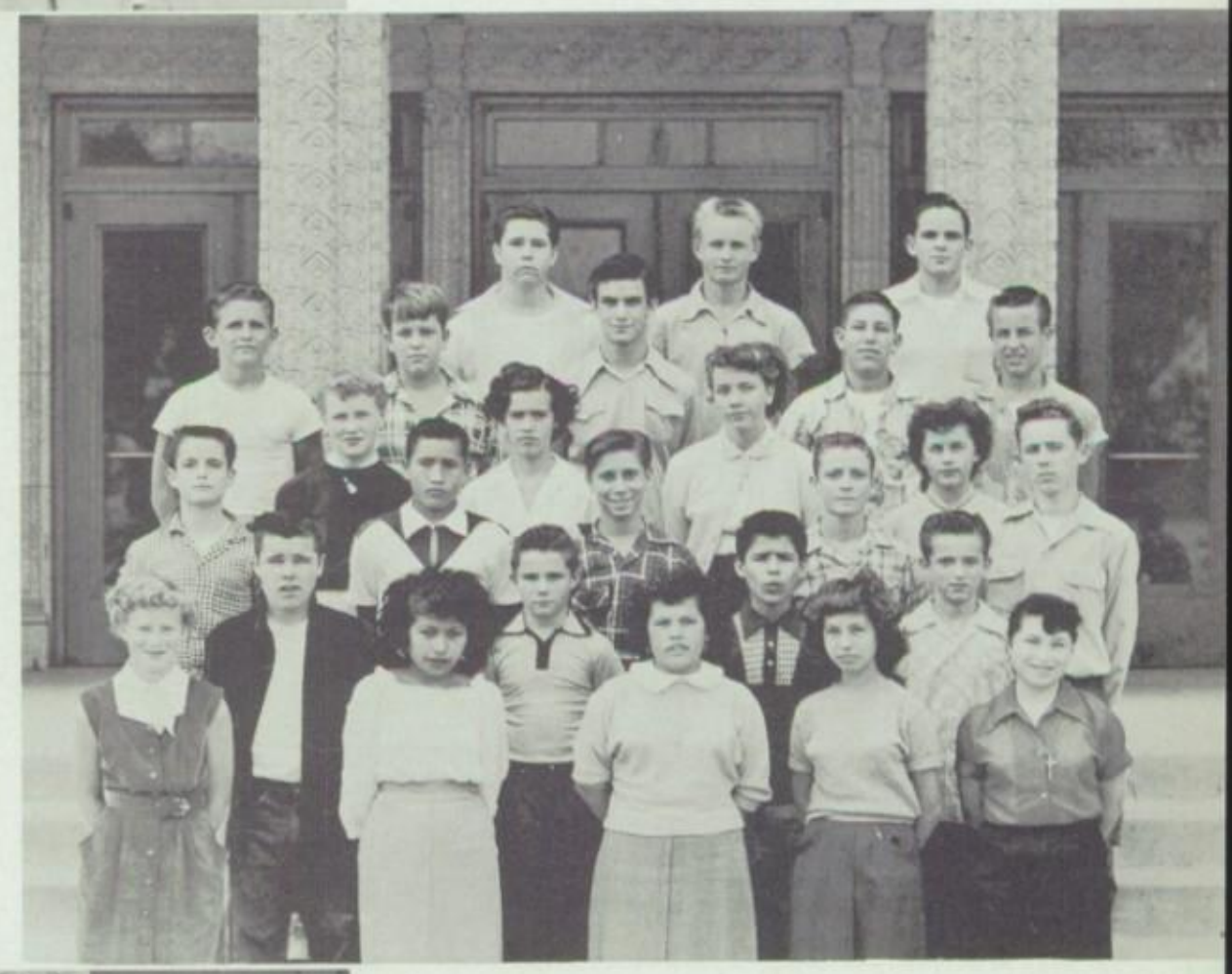

MRS. DINGLE B-9

Row 1: Janice Green, David Fredricksen, Ed Hundt, Dick Edwards, Larry Fisher.
Row 2: Cheryl Hornaday, Vera Holloway, Jeraldine Henley, Linda Griffin.
Row 3: Robert Edens, Sharon Hartman, Mrs. Dingle, Clara Giacopuzzi, Aga Khan.
Row 4: Nori Hanaoka, Albert Feld, Gordon Eisenbart, Charles Gouvia.
Row 5: Jimmie Firlit.

MR. LANGAN A-8

Row 1: Curtis DeVore, Janice Bell, Hale Chapman, Delores Cale, Judy Clements.
Row 2: Pamela Adams, Dorothy Alvarez, Myrna Burrows, Pat Bohanna.
Row 3: Sherry Tompson, Lavona Connor, Bernice Cocoal, Madoline Baker, Ellene Drawdy.
Row 4: Roderick Bernardin, Bobby Cox, Terry Denton, Tommy Coleman.
Row 5: Bonnie Brown, Gary Dana, Don Boyce, Ruby Brust, Wally Da Pron.
Row 6: Cant Trevor, Franklin Allen, Mr. Langan, Ronald Dischner, Frank Cummings.

MR. JUNG A-8

Row 1: Marilyn Whitacre, Deanna Weiss, Sandra Wilson, Sharon Webster, Carla Westfall.
Row 2: George Wood, Max Wade, Richard Walls, Luther Whitson, Barbara Vickers.
Row 3: Laila Willson, Judy Zittle, Gayle White, Jane Wada.
Row 4: Billy Williams, James Vivonia, Kei Wada, Victor Vaona.
Row 5: Doyle Wood, Mr. Jung.

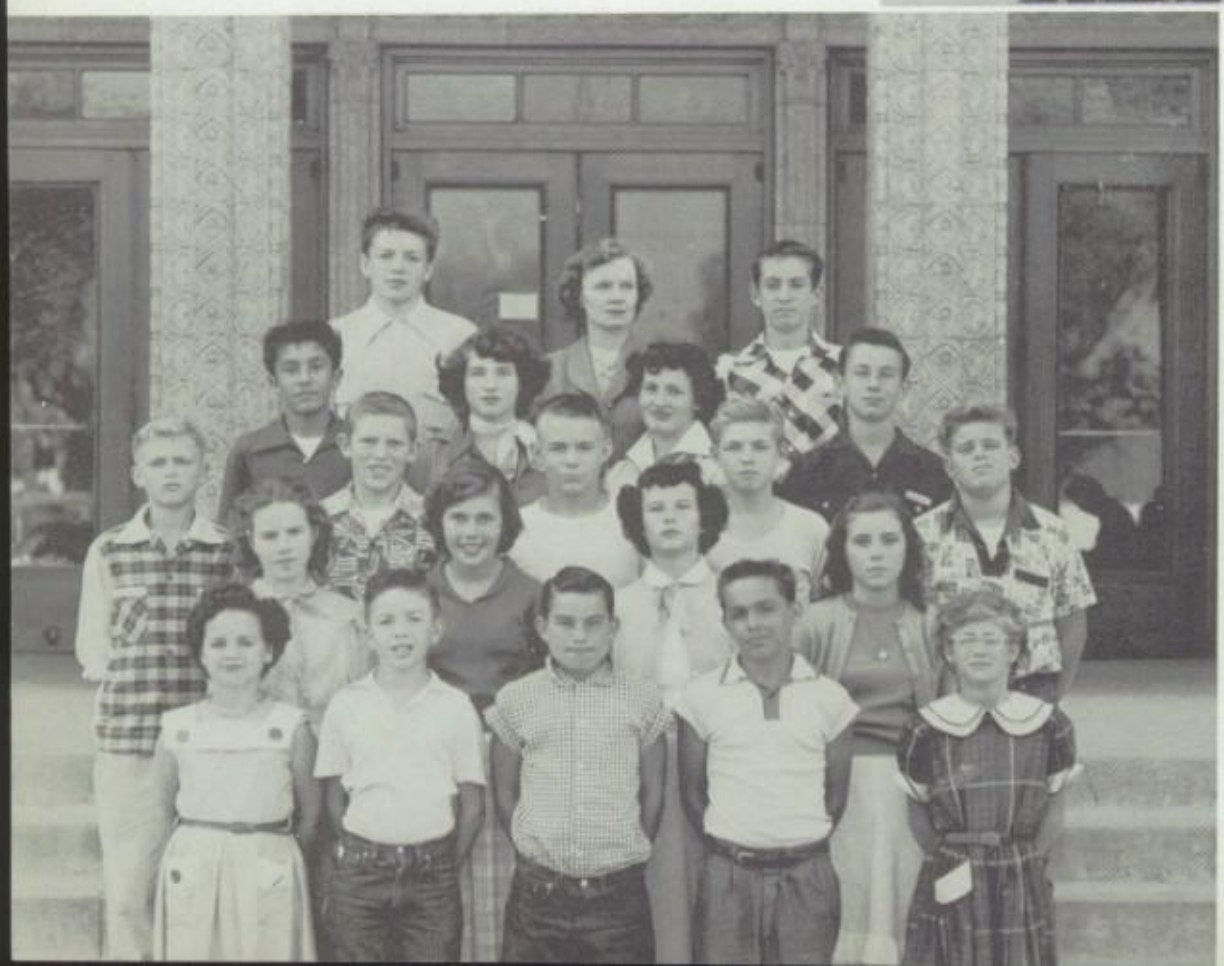

MRS. REICHERT A-8

Row 1: Dolores Turner, Wendell Simmons, Robert Sidwell, Theland Treadway, Suzanne Smith.
Row 2: Sherian Thompson, Ina Swope, Sandra Trimble, Mary Swope.
Row 3: Allen Swanson, Ken Van Valkenburg, Neal Smith, Everett Turner, Mike Tregarthen.
Row 4: Joe Urrutia, Arlene Turner, Kay Tonner, Walter Townsend.
Row 5: David Sturgill, Roy Stephans.

MR. WELSH A-8

Row 1: Larry Rowell, Steve Russack, Donald Schmoker, Clinton Pecor, Ronald Omohundra.
Row 2: Alice Navarro, Joan Reldeif, Georgia Scopas, Cecile Owens.
Row 3: Joan Rosenthal, Barbara Sandusky, Karen Sapp, Valerie Saracco, Genevive Rodriguez.
Row 4: Herbie Sahn, Jim Puckett, Gary Pylant, Mike Rutz.
Row 5: Norna Newman, Donna Lee Northern, Shirley Powell, Judy Pillar, Marcia Renck.
Row 6: James Picco, Mr. Welsh, David Ritchey.

MR. PARENT B-8

Row 1: Sandra McGuire, Billie Musser, Carole Montgomery, Juanita McElhany, Joyce Loedige.
Row 2: Roger Maddock, Joe MacArthur, Kenji Matsumura, Robert Magee.
Row 3: Joyce Markham, Jean McLachlan, Nancy Massey, Carol Mitchell, Gloria Munoz.
Row 4: Robert Moore, Bob Mankoski, Eugene Minor, Terry Mertz.
Row 5: Carolyn Mesna, Arleen Martin, Charsie Ann Malone, Dorothy McLean.
Row 6: Steve Lockman, Mr. Parent, Jimmy Martin.

MR. RENIUS A-8

Row 1: Kenny Koyama, Jeff Lenton, Chris Howard, Eric Johnson, Bruce Kittrell.
Row 2: Linda Lewis, Bonnie Jollensten, Caroline Janssens, Shirley Jerome.
Row 3: Ruby Irene Holdbrook, Barbara Howard, Linda Key, Jeanette Hess.
Row 4: Sharon LaChappell, Jerry Jack, Wayne Judkins, Ralph Kosoff.
Row 5. Fred LaFountain, Nancy Hollis, Rebecca Holstrom, Hilda Jones.
Row 6: Deniece Knight, Carol Kauble, Kenny Belanger. Jane Hess, Gary Lee.
Row 7: Houston Hayes, Raymond Johnson, Vince Iacono.

MR. CHRISTENSEN
A-8

Row 1: Ronald Evans, Dale Green, Jimmie Hartman, Eric Hanson, Ronnie Hanson.
Row 2: Penny Goethals, Gloria Grubbs, Patricia Fortenberry, Judy Hardin.
Row 3: Frank Gonzales, Joe Galloni, Eugene Gimenez, Kenny Forsberge, Dale Gonzales.
Row 4: Charles Fitzhugh, Armando Gonzales, Gary Gibson, Thomas Gwaltney.
Row 5: Faye Gardner, Elaine Hathaway, Dorothy Gordon, Virginia Haney, Barbara Harp.
Row 6: Lary Gigax, Mr. Christensen.
Row 7: Denny Fresenius, Robert Halverson, Wayne Haslam.

MISS BYRKIT

Row 1: Jean Bridges, Bette Boyd, Charlene Buck, Jackie Armstrong, Julie Castellano, Joan Bunch.
Row 2: Ronald Bandelin, Judith Bentley, Linda Baris, Judy Brown, Jack Bradford.
Row 3: Gary Banks, Wendell Baker, Jim Allen, Ronnie Anderson, Robert Brodie, Melvin Loyd Bailey.
Row 4: Eloise Bower, Gloria Carreras, Miss Byrkit, Dixie Branch, Janet Bentley.
Row 5: Leonard Bourdon, Linda Bingham, Jaquelyn Barnett, Geneva Armstrong, Judy Babb, George Avitia.
Row 6: Thomas Burnett, Stephen Carter, Jimmy Carter, Don Beets, Larry Tim Bohannan.
Row 7: Robert Barnett, Terry Cassel.

MR. CRAWFORD A-8

Row 1: Ernie Eredia, Bonnie Denton, Bette Davis, Roberta Clark, Marquita Davies.
Row 2: Fred Cicero, Don Cornelius, Larry Dungey, Don Pool.
Row 3: Marilyn Dannerberger, Deanna Davis, Mr. Crawford, Verann Denny, Geanette Cooper.
Row 4: Gary Diffee, Etta Craddock, Herbert Erno, David DeFrance.
Row 5: Joe Dougherty, Douglas Hubert, George Clark, Edward Eliot, Donald Collins.

MRS. KONGS B-8

Row 1: Irene Ramirez, Helen Suzuki, Diane Sivard, Helen Trujillo, Joyce Orris.
Row 2: Betty Palmer, Sharon Romanoff, Linda Pulido, Irene Olmeda.
Row 3: Patricia Wilson, Shirley Skaggs, Joanne Steigh, Lucille Tuck, Deanna Shaw.
Row 4: David Wells, Don Wong, Rogers Robert, Ray Shively.
Row 5: Lena Ortiz, Kathleen Weiss, Laura Powell, Nadene Taylor, Sharon Wisham.
Row 6: Henry Uranga, Jeanette Palica, Fred Smith, Jack Tinker.

MRS. COMEAU B-8

Row 1: Carol Doran, Barbara Ann Crovella, Irene Ashby, June Masukawa, Sandra Brown, Irene LoHayza.
Row 2: Virginia Basile, Sharon Monroe, Jackie Hoy, Marlene Henon, Betty Domonoske.
Row 3: Ann Nolley, Karen Lowery, Sue Chapman, Judy Hedstrom, Carol McDaniels, Ruth McCune.
Row 4: Kathleen Murphy, Dorothy Csivek, Janice Haberland, Georgia Muir, Alice Moyle.
Row 5: Lois Bingham, Armye Maclovia, Sylvia Nieto, Barbara Emery, Sharon Cheek, Lavonda Huggins.
Row 6: Anita Norton, Rose Germain, Sherry Birchler, Shirley Johnson, Sandra Carlson.
Row , 7: Patsy Beckett, Lois Myers, Jackie Johnson, Marlys Messerli, Geraldine Daniels.

MR. HENDERSHOT B-8

Row 1: Kei Kimura, Jimmy Williams, Glen Kubo, Bob Reed, Tony Pusich.
Row 2: Paul Lindquist, Donald Manes, Billy Milam, Neal Hurshell.
Row 3: Dorsey Nieman, John Marincovich, Gerald Martin, Carl Rhodes, Bruce Morace.
Row 4: Patrick Sandoval, Bill Sellers, Lynn Miller, Dale Bowden.
Row 5: Robert Katz, Robert Masterman, Rainey Purgason, Jack Patton, Patrick Manning.
Row 6: Gerald Ouimette, Tom Pence, Gary Sands, Ronnie Phillips.
Row 7: Gordon Routsong, Ronald McCue, Ronnie Richards.

MR. TEAGUE A-7

Row 1: Carl Gregory, Fred Germain, Dennis Chapman, James Isom, Dennis Holst, Joe Gregory.
Row 2: Robert Conrad, Robert Clements, Milford Hale, Don Hall, Garvey Estrada.
Row 3: Ronnie Hall, David Ito, Donald Gonzales, Henry Armas, Dave Akens, Jack Gordinier.
Row 4: John L. Andrade, Eddy Betz, Jimmy Barra, Bob Baker, Roger Bronn.
Row 5: Robert Carpenter, Claud Gillyard, James Jones, David Cahal, Jerry Alba, Gene Benfer.
Row 6: Walter Cotton, Tommy Bollene, Karl Ayres, Bruce Burton.

MRS. JOHNSON A-7

Row 1: Gary Thompson, Betty Zuray, Sandra Westfall, Betty Tinney, Bonnie Wilson, Lews Weiss.
Row 2: Glenda Willbanks, Carol Surber, Carol Titchener, Sharon Thompson, Ruby Wagner.
Row 3: Gary Wilson, James Watkins, Donald Swanson, Calvin West, Danny Sturgill.
Row 4: Arthur Vasquez, Jerry Wilson, Larry Wineteer, Mickey Valencia, Larry Sullivan.
Row 5: Joyce White, Anita Tapia, Alice Rebecca Zell, Jessie Thomas, Sherry Wright, Marie Walsh.
Row 6: Joe Thomas, Jerry Vicory, Mrs. Johnson, Tommy Thompson, Jim Tarango.

MR. BRYAN A-7

Row 1: Shirley Swanson, Maxene Sibon, Diane Sanford, Sharon Kay Stephenson, Marilyn Santi.
Row 2: Janice Sanders, Richard Serpa, Roger Wynn Smith, John Russak.
Row 3: Elyse Sims, Jackie Sims, Gloria Shaheen, Wanda Smith, Sandra Sohn.
Row 4: Roger Smith, Joe Schuler, Stanley Stame, Gerald Smith.
Row 5: George Smith, Malloy Southern, Jane Rowe, Gilbert Salas, Don Smith.
Row 6: Neil St. Clair, Mickey Savage, Bill Sandusky, Jerry Shanahan.
Row 7: Donald Sandstrom, Charles Shoemaker.

MRS. SCHURMAN
A-7

Row 1: Anna Provost, Katherine Pierce, Dianne Omohundro, Joan Rogers, Connie Ramsey, Brenda Queener.
Row 2: Patrick Reardon, Ken Nishino, Steve Nothern, Melvin Potter, Tom Reilly.
Row 3: Rachel Orr, Joyce Powell, Marie Randall, Ellen Ransom, Patricia Pinder, Barbara Rice.
Row 4: Ben Pharcs, James Reser, J. E. Phillips.
Row 5: Leo Robertson, Mike Pinder, Rayfield Owen, John Plant.
Row 6: Gordon Redmond, Jerry Pollard, Carole Relfe, Carole Perz.

MR. SCHAEFER A-7

Row 1: Daniel Mendes, Nina McClellan, Mary MacArthur, Merril Anne Mince, Patricia Naluai, Pete Mendez.
Row 2: Dorothy Mendoza, Carol Moore, Suzanne Millett, Sherry Meeks, Gerry Mertz.
Row 3: Charles Martin, Jack Mahon, Donnie Mitchell, George Montoya, Tom MacArthur, Jerry Miller.
Row 4: Marline McNally, Judith Lyon, Sandra Myers, Patsy Milligan, Carolyn McJunkin.
Row 5: Calvin Myron, Billy Meyer, Jerry Mesna, David Moss, Joe Martell.
Row 6: Steve Moffat, Wayne Martin, Charles Morris, Vincent Marquez.

MR. MARIENTHAL
A-7

Row 1: Carol LeFort, Sandra Lolley, Judith Lowe, Sharon Junkin, Bonnie Kail, Sherry Jones.
Row 2: Charles Lofton, Geraldin Johnson, Janet Kirsch, Shirley Johnson, Margaret Kishiyama, Mary Jeane Lloyd.
Row 3: Larry Jewell, Reggie Lacy, Gary Lewis, Roger Lee, Tommy Jones.
Row 4: Molly Lewis, Marion Lawson, Laverne Lewis, Janice Kleinhans, Mavis Langerud.
Row 5: Robert Jones, Bonnie Lichti, Mr. Marienthal, Patricia Kelley, Martin Kivlvang, Peter Kretzschmar.
Row 6: Joe Livingston, Roy Leonard, Edwin Johnson, Mickey Karr.

MR. HUBBARD A-7

Row 1: Eddie Hager, Lynn Hartman, Jeny Hale, Ronnie Hanson, Douglas Gravett, Troy Hollinger.
Row 2: Robin Hatfield, Jay Hamilton, Allen Holton, Neal Hudson, Barney Higgins.
Row 3: Lillie Green, Elizabeth Goad, Patty Gull, Helen Howard, Carolyn Hall, Jennie Jimeno.
Row 4: Karlene Hold, Dixie Harmon, Janet Hall, Georgia Holmes.
Row 5: Lionel Holling, Nadine Green, Christine Grohs, Mr. Hubbard, Ronnie Louise Hale, Mary Ann Hoag, Richard Gull.
Row 6: Dick Hartman, Danny Hoag, Fred Hermann, Rodney Hodges.

MRS. CARTER A-7

Row 1: Dolores Chavez, Jerry Buzan, Roberta Conner, Patsy Carpenter, Frances Kay Chapman, Sheri Chasteen.
Row 2: Donna Chapman, Carol Davis, Jean Castle, Avenell Buchanan, Bonnie Demerath.
Row 3: Ronald Cummings, William Carr, Ron Burpo, George Dennis, Billy Cumiford, Charles Cunnigan.
Row 4: Barbara Cassel, Barbara Coston, Margie Clark, Diane Curley, Jean Carter.
Row 5: Robert Carl, Vicki Campbell, Janice Cook, Joan Dawson, Linda DeWalsche.
Row 6: Leslie Covey, Ronny Clark, George Carter, Ronald Chowen, Fred Bunch, Eddie Coats.
Row 7: Virgil Clyse, Henry Diaz.

MR. FIELDS A-7

Row 1: George Brady, Sharon Brown, Nita Bourland, Donna Bose, Grace Bradley, Bob Boyd.
Row 2: Rose Marie Baca, Meredith Bresenberger, Sharon Branch, Patricia Bench, Sherrill Berger.
Row 3: Van Bohannan, Lynn Bateman, Neal Brown, Stephen Blackman, Charles Berry, John Barajas.
Row 4: Carole Ashe, Clara Baldwin, Patty Anderson, Vickie Brown.
Row 5: Curtis Bohannan, Jack Airey, Sandra Barnett, Billy Ayers, Edward Bowling, Stephen Anderson.
Row 6: David Banard, Bobby Anderson, Anthony Thomas, Billy Brown, Tyrone Bingham.

MRS. SWISHER A-7

Row 1: Dorothy Drew, Linda Fuhrer, Marolyn Fitzhugh, Carolyn Finch, Dolores Fuerte, Dolores Earnest.
Row 2: Brenda Funches, Gae Flagg, Linda Edwards, Kathleen Fraser, Karen Doepping.
Row 3: Gary English, John Evans, William Freed, Jerome Gilberg, Wayne Dutt, Jimmy Edwards.
Row 4: Sharon Gilchrist, Cynthia Dix, Mrs. Swisher, Anita Jo Friedricks, Sandra Edwards.
Row 5: Fred Eggleston, George Friedl, Noel Girard, Larry Evans, Keith Edwards, Kenneth Freeman.
Row 6: George Gaines, Robert Garrabrant, Billy Francis, Michael Gibbons, Richard Duby.

MRS. HAYES B-7

Row 1: Sandra Cope, Donna Fuller, Nancy Coil, Audrey Goodwin, Kathy Gonzales.
Row 2: Donald Earehart, Marvin Cortelyou, Richard Crane, Bruce Foster, Wilbur Fukuzaki, Faustino Gallegos.
Row 3: Betty Friscia, Diane Culwick, Ardeen Fowler, Connie Mae Gillyard, Mabel Davis.
Row 4: Elbert Gilhausen, Contonia Davis, Catherine Fitzgerald, Richard Eggett, James Gordinier.
Row 5: Teddy Crawford, Ronnie Cook, Gary Fraser, Richard Diggs.

MISS HARRISON B-7

Row 1: Darlene Clark, Gwen Broadwater, Carmel Burrloa, Armida Castellanos, Dolores Ayres, Lucy Aguilar.
Row 2: Glen Bourdan, Gary Bechtold, Mitchell Allred, Paul Andrade, Morgan Ashley.
Row 3: Joanne Armstrong, Judy Adams, Sharon Branch, Sandra Adamson.
Row 4: Jack Carter, Carol Birchler, Miss Harrison, Leshi Chikami, Kenny Calhoun.
Row 5: Barbara Bohannon, Charles Bean, Joal Boderman, Robert Burrows, John Braddock, Florence Aldrich.

MRS. HILBERT B-7

Row 1: Robert Maddock, Sandra Gregory, Judy Jacobelly, Kayomi Hanaoka, Mary Macias, Preston Krasch.
Row2: Darlene Lytle, Herman Greene, Rodney Hale, Gary Lawson, Jerry Johnson, Samuel Kirkwood.
Row 3: Sue Ann Martin, Roberta Holloway, Gail Haslam, Leana Hanna, Vicky Kincaide, Judy Grant.
Row 4: Jerry McDonald, Allen Green, Dennis Martin, Richard Lane, Bobby Jones.
Row 5: Larry Hill, Frank Griff, Peggy Jollensten, Amber Inman, Paul Magallanez, Brian Gray.

MR. MORONTO B-7

Row 1: Sharon Mortenson, Eugene Minobe, Jimmy Ohara, Evaristo Montoya, Billy Pence, David Nair.
Row 2: Joy Qualls, Janet Pugh, Louise McLean, Ann Pellam, Willie Owens.
Row 3: Shelly Poindexter, Janine Parsons, Frances Millett, Elaine Mulhern, Linda Zagala.
Row 4: Janice Mayer, Dianna McCune, Douglas Potts, Naomi Quinn, Sharon McNally.
Row 5: John New, Raymond Moore, Arturo Perras, Gary Mortenson.

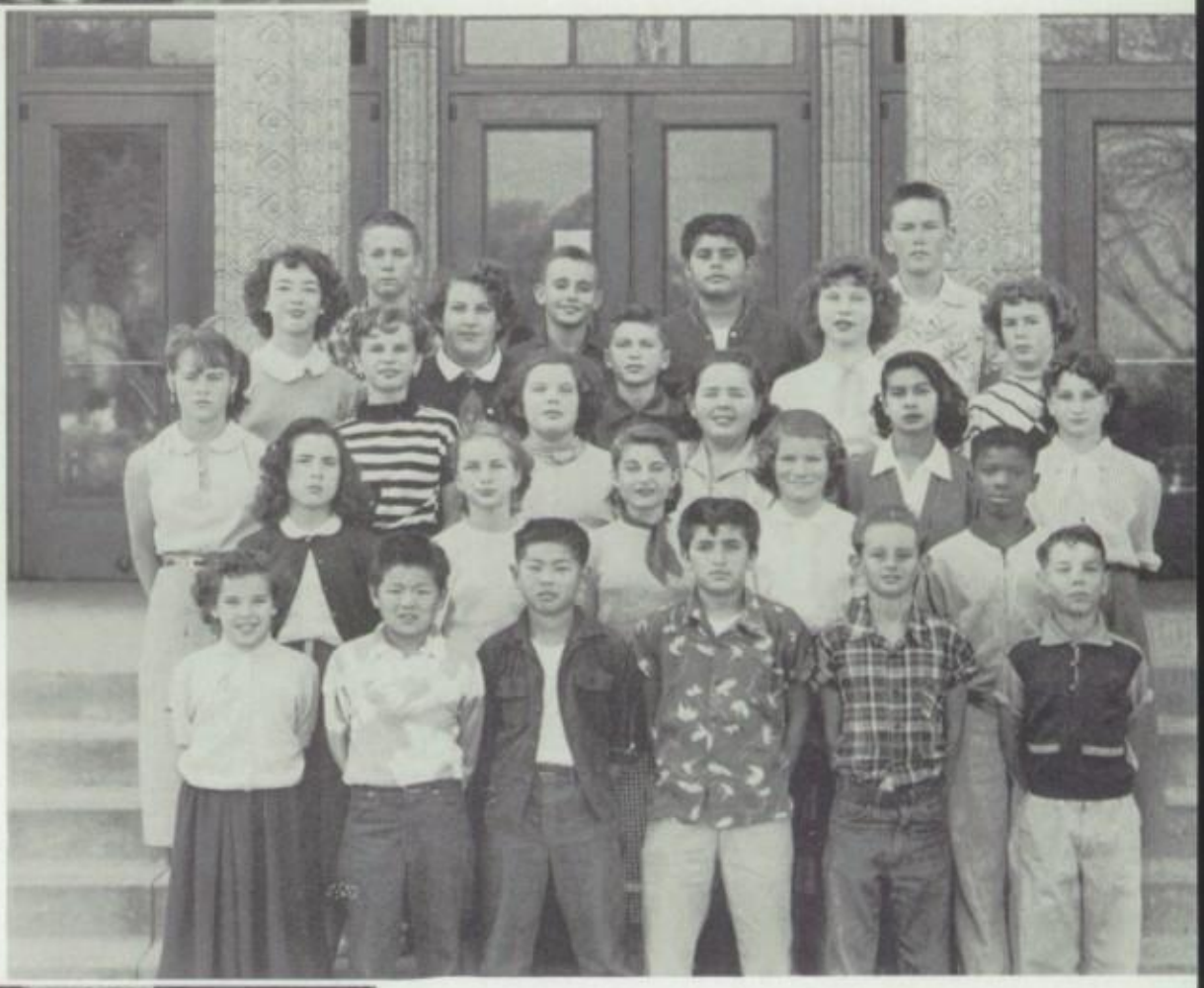

MR. JOHNSON B-7

Row 1: Evelyn Simpson, Christy Schweitzer, Beverly Wood, Helen Todd, Nora Rangel.
Row 2: Buddy Trevethan, Larry Rusk, Robert Wallace, Rogers Ronald, Leonard Williamson.
Row 3: Roy Suminaga, Judy Raymond, Louray Stalmack, Gloria Thorpe, Judy Smith, Eve Saucedo.
Row 4: Michael Smith, Bob Wolf, Mr. Johnson, Robert Waltz, Jerry Skillman.
Row 5: James Tinker, Ronald Short, Arthur Tozier, Jerry Walker, Danny Ray Tolliver, Dennis Willis, Gabriel Ramirez.

Sports

Carmen Ochoa
President

LETTERGIRLS BOARD — WINTER '54

Row 1: Joy Calloway, Marilyn Walker, Gloria McCann, Carmen Ochoa, Bonnie Schroeder.
Row 2: Mary Hathaway, Miss Schildmeyer, Sandra Katila, Jeralene Boring, Leona Thompson, Gail Gowdy, Barbara Irvin.

LETTERGIRLS

The Lettergirls Club of Narbonne High School consists of leaders in girls sports who endeavor to: promote better sportsmanship; further an interest in girls athletics; give assistance to the Physical Education department and render service to the school. Barbara Irvin, Secretary.

Row 1: Carmen Ochoa, Delores Knuutila.
Row 2: Leona Thompson, Bonnie Schroeder, Jeraline Boring, Dolores Cloninger, Geraldine Wagers.
Row 3: Judy Patterson, Joan Broad, Joy Callaway.
Row 4: Mary Hatheway, Shirley Endo, Barbara Irvin, Gail Gowdey, Peggy Van Volkenburg.
Row 5: Kay Francis, Marie Traunfelder, Flora Hameetman.
Row 6: Marilyn Walker, Bonnie Domonoske, Beverly Dean, Marilyn Brannan, JoAnn Spangler.
Row 7: Sandra Katila, Miss Schildmeyer, Gloria McCann.

G.A.A. BOARD — WINTER '54

Row 1: Lila Cordray, Mary Embres, Marge Cullinan, Frances Myron, Donna Kimura.
Row 2: Millie Childs, Shirley Endo, Laura Tolbert, Miss Herwig, Sandra Katila, President.
Row 3: Anett Grafe, Judy Patterson, Joan Broad, Mary Hatheway, Adrienne Sidwell.
Row 4: Nancy Maxwell, Marie Traunfelter, Gloria McCann, Jackie Zittle, Carmen Ochoa.

Sandra Katila
President

G.A.A.

The aim of the G.A.A. program is to give every girl that is a good citizen and does satisfactory work in the classroom a chance to enjoy the fun and companionship of other girls that can only behad in the playing of such games as volley ball, softball, field hockey, etc. The girls compete with the girls of other schools in the Playdays when the girls from several schools get together in a big tournament with the games in season and skits and stunts by the different schools.

9th GRADE G.A.A. BOARD FALL

Row 1: Karen Covington.
Row 2: Ludivina Leyva, Geri Monge, Darlene Davis, Miss Schildmeyer, Phyllis Swanson.

9th GRADE G.A.A. WINTER '54

Row 1: Beatrice Bustamante, Karen Covington, Darlene Davis, Margaret Hecht, Beatrice Marquez.
Row 2: Ludivina Leyva, Geri Monge, Blondina Mallette, Pat Bates, Mary Gardner, Mary Robinson.
Row 3: Naomi Perate, Judy Kneetson, Barbara Reed, Carol Hellerud, Kathryn Partain.
Row 4: Celia Ochoa, Judy Wolf, Phyllis Swanson, Linda Bowman, Josephine Hurst, Colleen McCormick.
Row 5: Pat McNees, Louise Turman, Miss Schildmeyer, Patty Van Volkenburg, Jean DuRant.

Front: Mrs. Cooper, Miss Schildmeyer.
Rear: Miss Herwig, Miss Richardson.

JUNIOR G.A.A. BOARD

Row 1: Joyce Loedige.
Row 2: Linda Lewis, Mrs. Cooper, Shirley Powell, Jackie Armstrong.

Dear Lord, in the battle that goes on through life,
I ask but a field that is fair;
A chance that is equal with all in the strife;
A courage to strive and to dare.

And if I should win, let it be by the code,
With my faith and my honor held high;
And if I should lose, let me stand by the road
And cheer as the winners go by.

RHYTHMICS

Miss Gale
Newest teacher added to P.E.

NARBONNE DRILL TEAM

NARBONNE MARCHING BAND

Row 1: Dennis Kaiser, Howard Hentila, Hideo Yoshinaga, Ricky Bernardin, Drum Major Henry Brink, Jim Allen, Roger Ambill, Bill Fraser, Ramona Vaughn.
Row 2: Allan Murrell, Katsuaki Mine, Ben Flores, Larry Hiatt, Richard Marquez, Beverly Friscia, Eddie Pena, Frank Urrutia, Guillermo Burrola.
Row 3: Mr. Weeks, Vernon Woodruff, Ronald Brunson, Joyce Schneider, Ordean Langerud, Marty Anderson, Gilbert Tapia, Gordon Getz, Fred Cicero, J. D. Howard.
Row 4: Wayne Hennessey, Larry Sparing, Gene Johnson, Sheldon Hubocan, Gordon Routsong, James Sorensen, Jim Loder, David Kosoff, Kei Wada.
Row 5: Bob Powell, Patty Haslam, Walter Moses, Terril Leonard.

CHEER LEADERS

Audrian Rozendal, Yvonne Ashe, Connie Long.

Front: Jim Morris, Danny Martin.
Back: Duke Mitchell, Bob Grubbs.

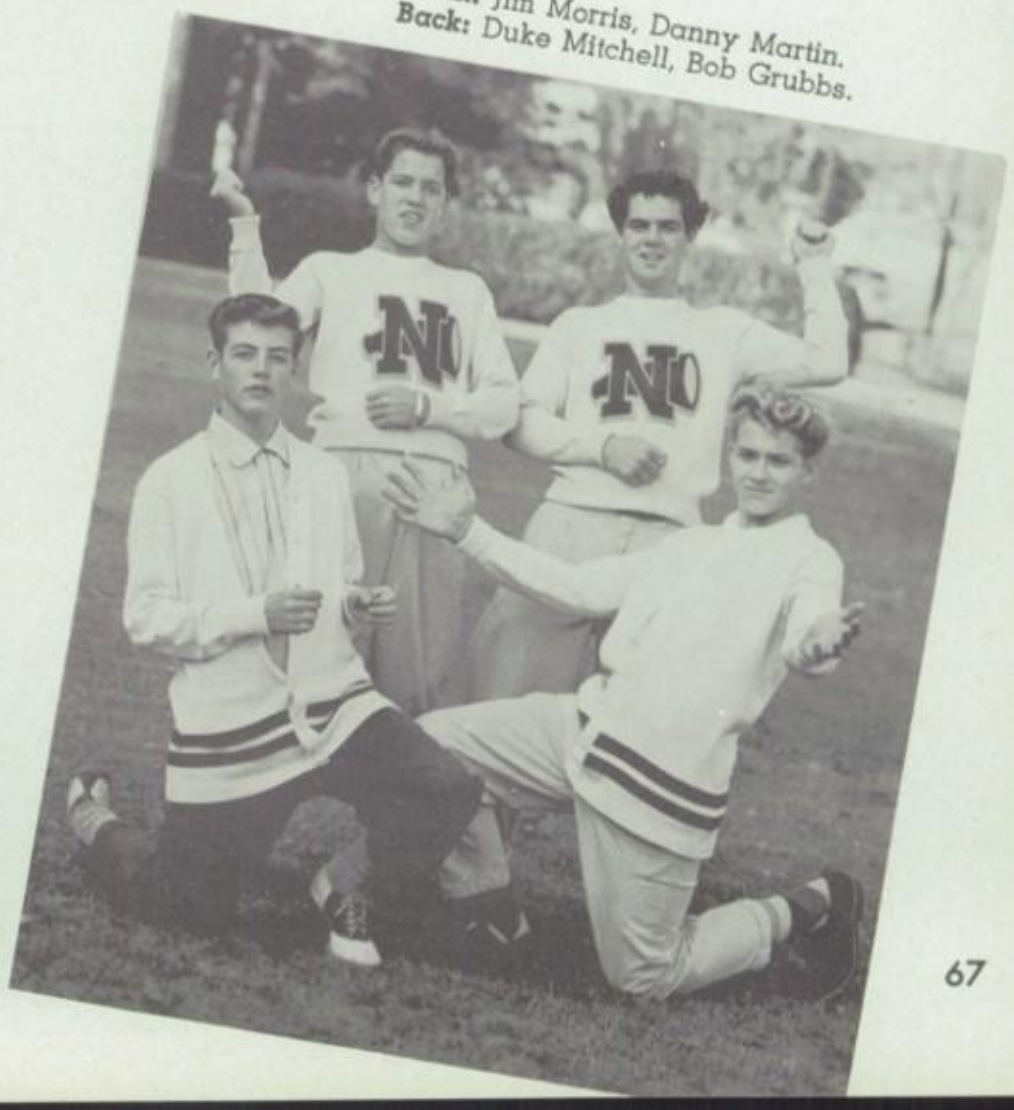

Row 1: James Ashe, Vernon Arbuckle, Bill Blaine, Bob Buzan, Craig Chudy, David Cole, Rodell Decker.
Row 2: Pat Dimeglio, James Edmunds, Elmer Ellsworth, John Emerson, Bob Frownfelter, Jim Gallagher, John Goad.
Row 3: Gary Gregg, Billy Griggs, Jess Hamilton, Don Hayes, Leroy Henson, Frank Hillemeyer.

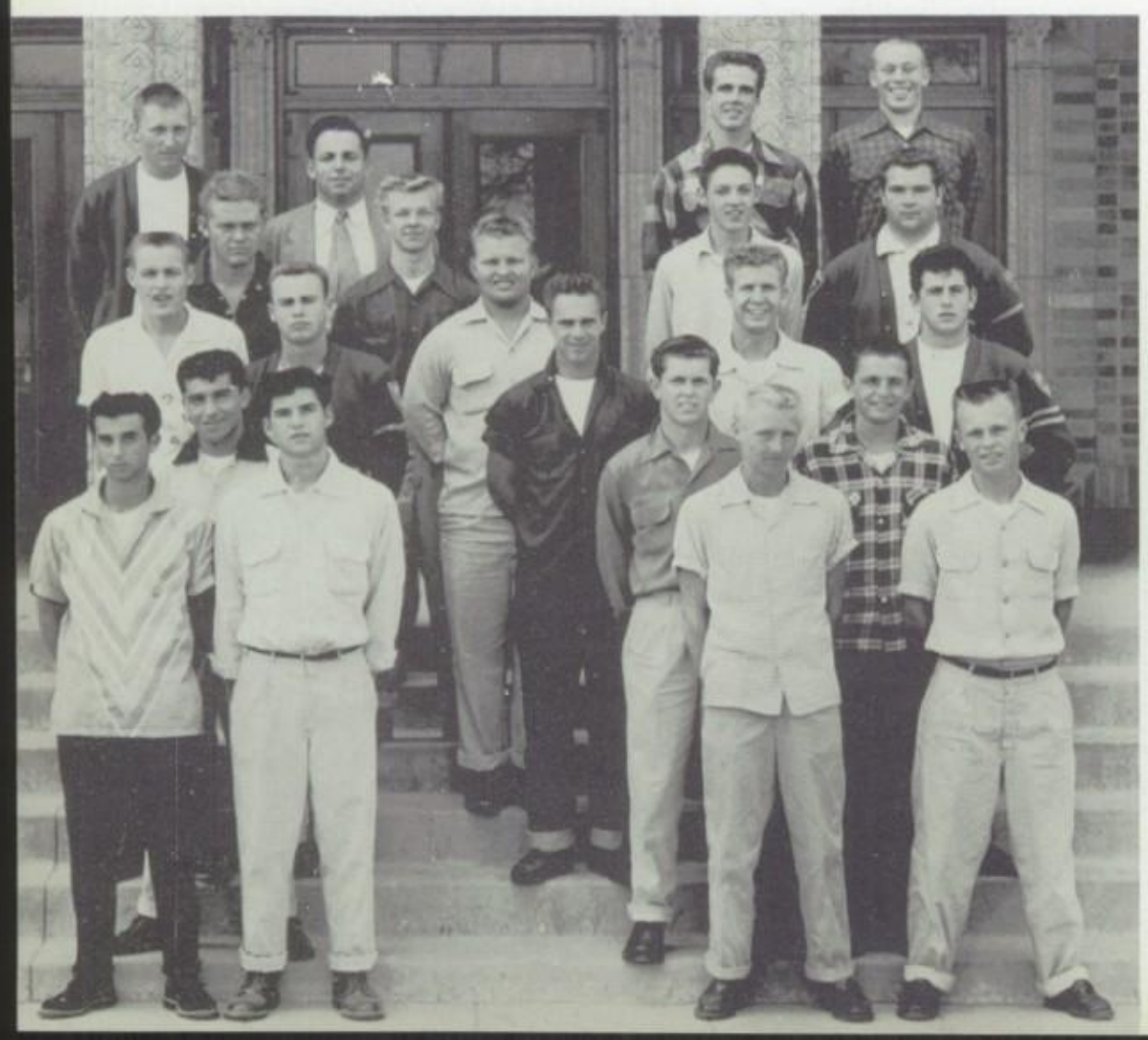

LETTERMEN

Row 1: Jerry Chapman, Vic Martinov, Jerry Moore, John Huffman.
Row 2: Henry Brink, Frank Zuray, Tommy Eggleston.
Row 3: Frank Burton, Rodell Decker, LeRoy Henson, Frank Hillemeyer, Leonard Risler.
Row 4: George Willis, Lyle Devore, Don Minson, Bill Blaine.
Row 5: Gary Gregg, Mr. Marienthal, John Brown, Craig Chudy.

Row 1: Gary Hinrich, Milan Hintz, Vernon Howe, Steve Johnson, Lee Jones, Tommy Jones, Bob Kubo.
Row 2: Royal Licht, Larry Martz, Roy Mayfield, Fred McLean, Rodney Milich, Gary Needham, Eddie Ponce.
Row 3: Ernest Redfern, Leonard Risler, Dick Stellway, Robert Walker, George Willis, Frank Zuray.

BEE FOOTBALL

Row 1: Don Stearns, Bob Isom, Carl Wada, Ron Lane, Henry Brink, Coach Rhodes, Jim Jeter, Bob Powell, Tom McCarthy, John Huffman, Henry Boswell, Jim McCarthy.
Row 2: Glen Armstrong, Gilbert Pike, Joel Purcell, Bob Brown, Joe Young, Dallas Griffin, Tom Titchener, Ed Burrell, Collin Walker, Brook Hollis, Roy Vaughn, Dick Faulkner.
Row 3: Tom Bailey, Claire Banks, Ed Johnson, Bob Anderson, Bob Phillips, Bob Imel, Gene Jensen, Jim Kaul, Bill Knocke, Louie Burrola, Alvarez, Jim Loder.
Row 4: Glen Kubo, Frank Saulcidc, Pete Zanke, Jim Kidder, Gary Bell, Myron Blakesly, Carl McDaniels, Richard Mendoza, Jerry Harp, Jim Mayo, Steve Sarroco, Kei Kimura, Neil Smith.

BASKETBALL VARSITY

Front row: Mr. Sloss, Jerry Moore, Bob Tarango, Jim Williams, Harry Biggins, Robert Hultz.
Back row: Bruce Burton, Larry Toland, Don Hale, Allen Bruce, Denny Fresenius.

BASKETBALL BEES

Front row: Bryan Jones, Billy Lowe, Bob Eason, Bob Lenton, Fred Hartman, Bob Tarango, Mr. Sloss.
Back row: Denny Fresenius, Tom Shery, Richard Hathaway, Robert Hultz, Gary Paulson, Bruce Burton.

BASKETBALL CEES

Front row: Mr. Probert, Robert Webb, Buddy Hickman, Ronnie Westfall, Kiyo Nishomoto, Ronald Cole.
Back row: John Delsigne, Mgr., Duke Mitchell, Rudy McTee, Robert Mitchell, Robert Nelson, Walter Moses (absent).

BASKETBALL DEES

Front row: Jerry Reilly, Gary Eldred, Bobby Bates, Charles Treadway, Mr. Probert, Richard Mitchell, Mike Pitts, Jerry Williams.
Back row: Mark Woods, Jimmy Flagg, Larry Lewis, Wayne Bustes, Fred Hameetman, Robert Bunch, Gary Gonzales, Hideo Yoshinaga, Mgr.

Row 1: Henry Brink, Frank Zuray, David Cole, Co-Captain Craig Chudy, Co-Captain Tom Robins, Jess Hamilton, Rodell Decker, Don Poulter.
Row 2: Coach Fletcher, Dean Brown, James Ashe, Milan Hintz, Mgr., Fred McLean, Coach Hastings.
Row 3: Eddie Burrel, Gary Needham, Ray Headley, Jim Edmonds Bob Brown, James Jeter.

Coach Kuns
Coach Fletcher
Coach Hastings

Craig Chudy setting fastest time for the city in 120 H.H. in 14.8 seconds.

Don Poulter winning the mile in 4:50.9.

Tom Robins jumps at 20 feet 6 inches.

Bennie Flores wins the C180, time: 20 seconds.

Craig Chudy skims over the 120 H.H. in a time of 14.8.

Craig Chudy hands off to Tom Robins in the 8-man relay.
Time: 3:11.4.

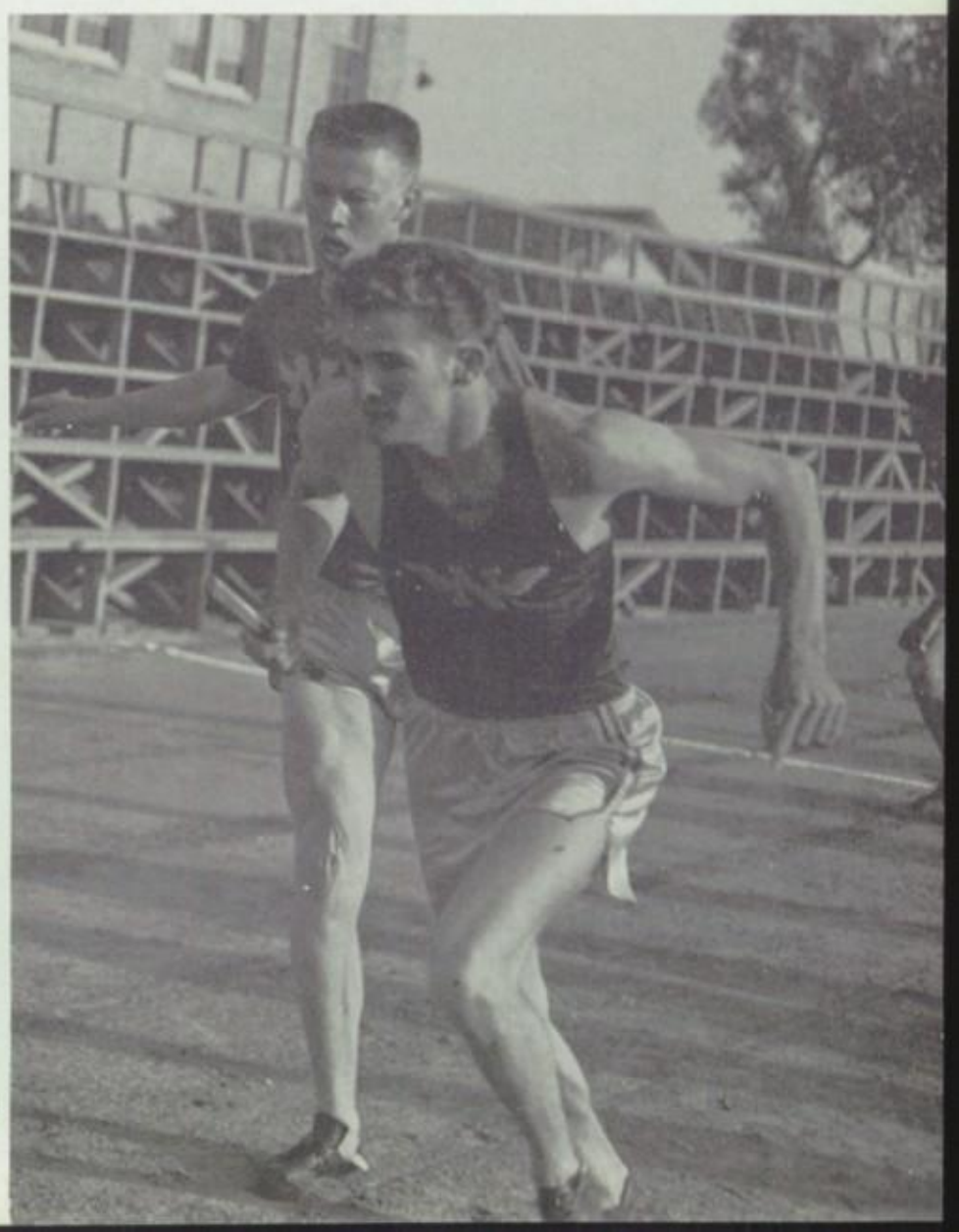

Row 1: Ray Benefiel, Weston Warner, Tom Biller, Captain Bob Tarango, Walter Moses, Bob Montez, Guillermo Burrola.
Row 2: Ernest Redfern, Barry LaFrenaye, Mgr., Coach Fletcher, Harry Quinn, Mgr., Fred Hartman.

Row 1: Errol Bohannon, Ron Wallace, Don Wallace, Joe Gonzales, Captain Benny · Flores, Ted Ishom, Kiyoshi Nishimoto, Mike McLean.
Row 2: Gary Dana, Mgr., David Kosoff, Bob Imel, Frank Saucedo, David Benefiel, Jim Ashe, Coach Hastings.
Row 3: Nori Hanaoka, Robert Nelson, Gary Downey, Bill Knocke, Frank Cummings, Ronald McPeak, Larry Napier, Larry Jones, Roger Myron, Bob Webb (absent).

VARSITY BASEBALL

Row 1: Harvey Smith, Don Powers, Tom Titchener, Gary McPeak, Steve Johnson, Jim Mayo, Jim Kaul.
Row 2: Gary Eldred, Gary Hinrich, Elmer Ellsworth, Tak Aoki, Dick Faulkner, Coach Rhodes.
Row 3: Byran Jones, Tom Eggleston, Bill Griggs, Gilbert Pike, Tom Bailey, Larry Hiatt.

Coach Rhodes
Coach Mechikoff

JUNIOR VARSITY BASEBALL

Row 1: Richard Hollis, Charles Gcuvia, Clary Banks, Gregg Hornaday, Buddv Hickman, Carl McDaniels, Duke Mitchell.
Row 2: Coach Mechikoff, Stanley Moore, Robert Hultz (transferred to Varsity), Tom Jones, Wayne Bustos, Bill Blaine, Mgr.
Row 3: Harold Scott, John Delsigne, Larry Lewis, Bob Bunch, Carl Wada, Don Stearns, George Aldridge.

SWIMMING TEAMS

Row 1: Danny Gravett, Michael Carrick, Paul Smith, Jim Loder, Jon Young, Coach Sloss.
Row 2: Fred Hameetman, Darwin Smith, Waylen Wakefield, Roger Ambill, Tom Shery, Dennis Edwards.
Row 3: (VARSITY) Bob Fenter, Ronald Merriam, Roy Mayfield, Dale Howard, Pete Zankie, Bob Horton, Allen Young.

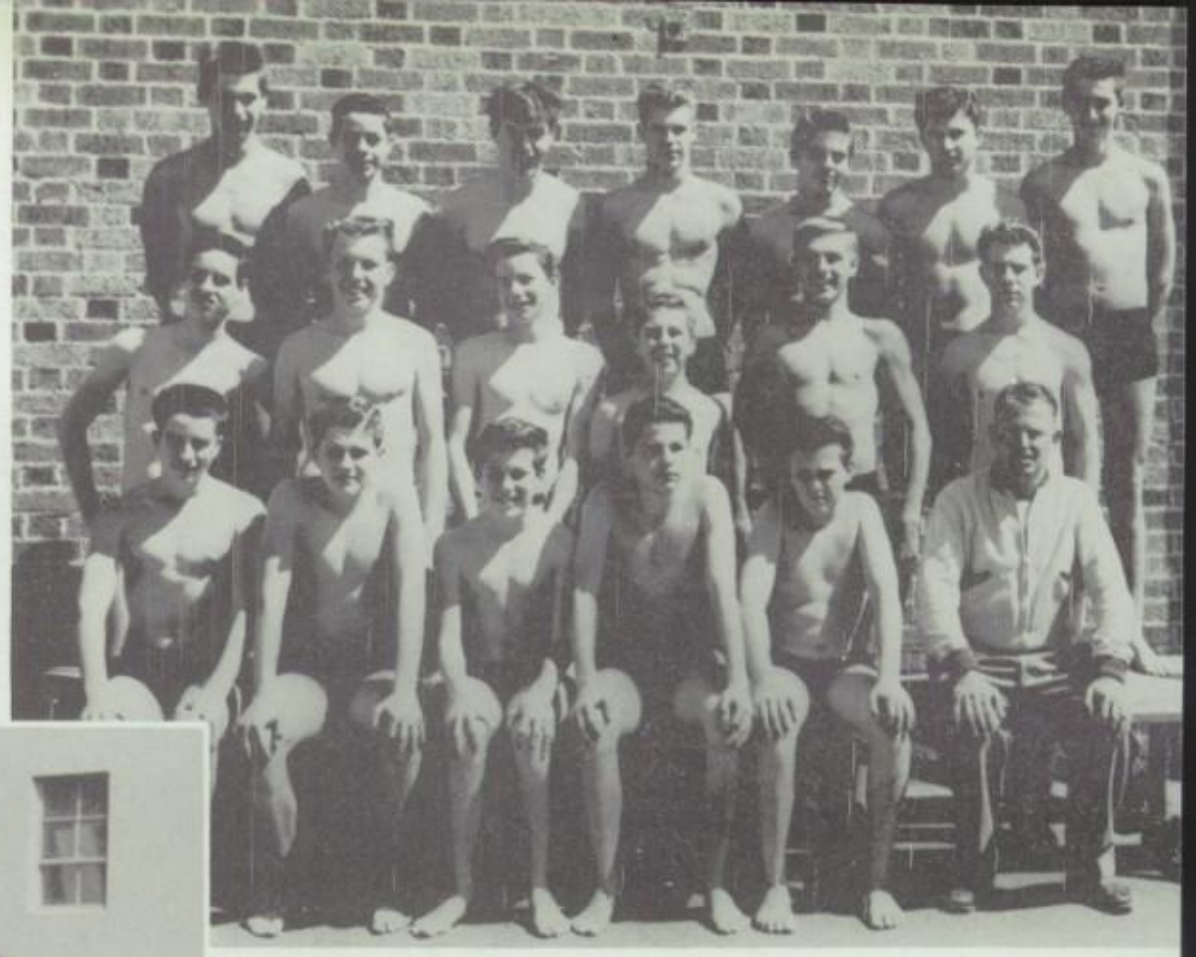

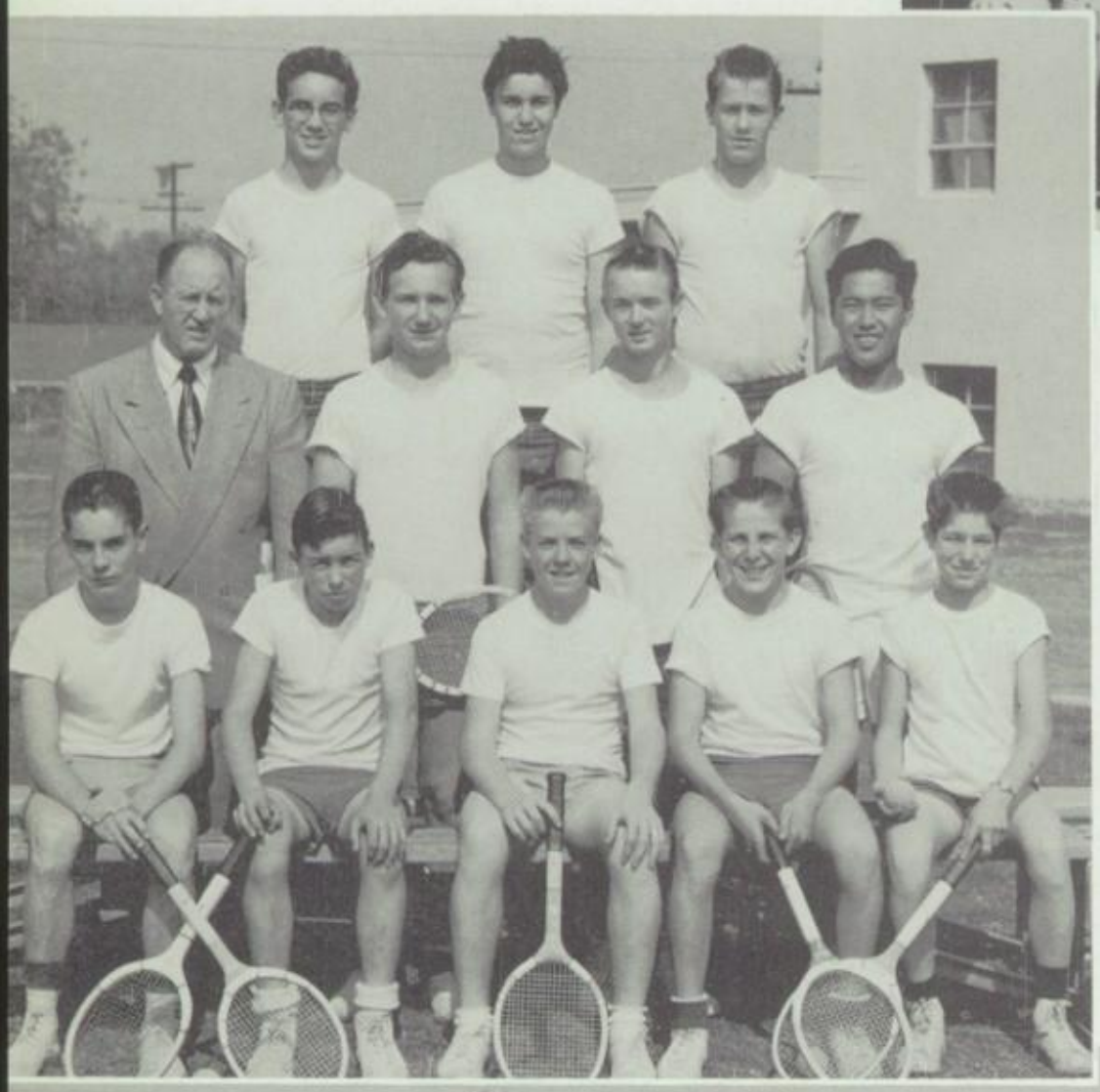

TENNIS TEAM

Row 1: Jimmy Flagg, David Lenton, Floyd French, Bobby Bates, Gordon Getz.
Row 2: Mr. Probert, LeRoy Johnson, Richard Rogstad, Toshi Shinden.
Row 3: Wayne Miller, Steven Saracco, Howard Hentila.

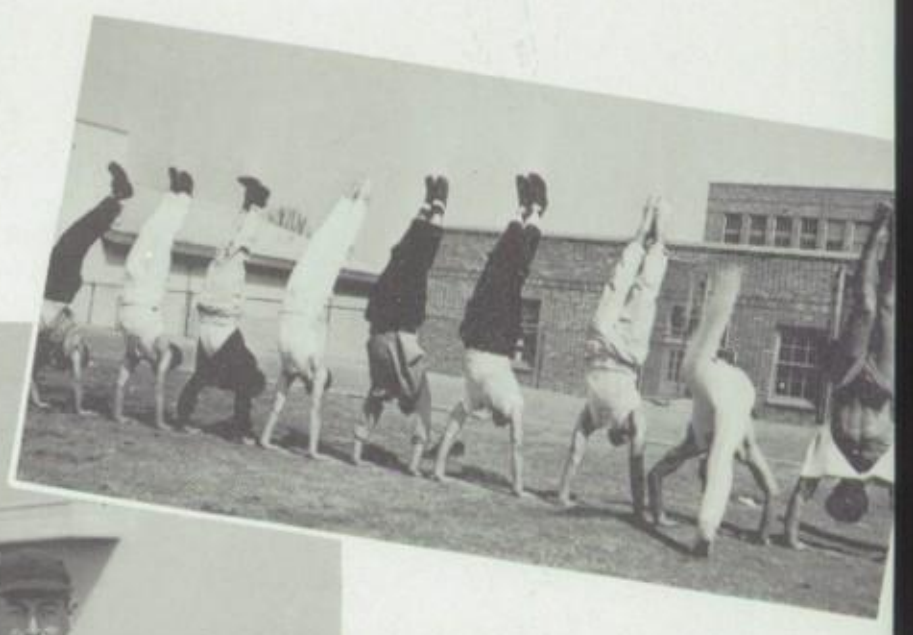

GYMNASTIC TEAM

Row 1: Bob Webb, Bob Isom, Ernest Redfern, Jim Balcom, Clair Hutton, Dennis Edwards.
Row 2: John Sampson, Ronnie Lane, Dale Franklin, Danny Fitzgerald, Coach Kuns.
Row 3: Orville Balcom, Lyle De Vore, Mike Ludwig, Vic Martinov (not shown).

LETTERMEN

Row 1: Henry Brink, Jerry Chapman.
Row 2: Frank Zuray, John Huffman, Tom Eggleston, Jim Gallagher, Lyle De Vore.
Row 3: Bill Griggs, Mr. Marienthal, Vic Martinov.
Row 4: Tommie Robins, Bob Kubo, Bill Blaine, Raymond Headley, Steve Johnson.
Row 5: Jim Williams, Harry Biggins, Royal Licht.
Row 6: John Brown, Craig Chudy, Rodell Decker, Elmer Ellsworth.

GOLF CLUB

Row 1: Fred Hess, Jon Young, Steve Lahoyza.
Row 2: Ray Benefiel, Walter Moses, Gary McPeak, Vernon Howe, Bob Powell, Mr. Bernard.

Barbara Irvin
President

LETTERGIRLS BOARD

Front row: Judy Patterson, Jeralene Boring, Geraldine Wagers.
Middle row: Delores Cloninger, Gloria McCann.
Back row: Leona Thompson, Marilyn Brannan, Jackie Zittle, Paula Dixon, Miss Schildmeyer, Barbara Irvin (President), Mary Embres.

LETTERGIRLS

Row 1: Delores Knuutila, Leona Thompson, Lila Cordray, Judy Patterson.
Row 2: Millie Childs, Anett Grafe, Eileen Burrell, Barbara Irvin, Jeraline Boring, Dolores Cloninger, Geraldine Wagers.
Row 3: Pat Gilbert, Ruth Armes, Marilyn Brannan, Mary Embres, Marge Cullinan.
Row 4: Dorothy Searles, Gail Gowdy, Shirley Endo, Joann Spangler, Marie Traunfelder, Jean Kellman, Adrienne Sidwell.
Row 5: Carol Shepherd, Kay Francis, Gloria McCann, Flora Hameetman, Bonnie Domonoske.
Row 6: Jackie Zittle, Miss Schildmeyer, Paula Dixon, Donna Beane.

G.A.A. CHEER LEADERS

Left to right: Joyce Endo, Shirley Martin, Alice Carpenter, Diane Schildmeyer, Vivian Serpa.

Judy Patterson
Summer President

G.A.A. CABINET

Row 1: Maurette Shaw, Shirley Endo, Barbara Irvin, Anett Grafe.
Row 2: Adrienne Sidwell, Millie Childs, Lila Cordray, Anita Shaheen, Darleanne Cummings.
Row 3: Dorothy Searles, Marge Culliman, Marie Traunfelder, Doris Thompson, Diane Schildmeyer, Vivian Serpa, Shirley Martin.
Row 4: Alice Carpenter, Joyce Endo, Miss Herwig, Judy Patterson.

SENIOR G.A.A.

Row 1: Miss Herwig, Carol Sheppard, Alice Carpenter, Paula Dixon, Nancy Maxwell, Kay Masukawa, Anett Grafe, Corky, Millie Childs, Yvonne Ash, Lila Cordray, Joyce Endo, Donna Kimura.
Row 2: Leona Thompson, Karen Nelson, Sharon Anderson, Dorothy Searles, Marie Traunfelder, Barbara Irvin, Shirley Endo, Jerry Boring, Judy Patterson, Marilyn Brannon, Delores Cloninger, Eileen Burrell.
Row 3: Vera Roberson, Shirlene Shoeman, Marge Cullinan, Laura Tolbert, Joy Calloway, Gail Gowdy, Shirley Martin, Vivian Serpa, Janice McNeal, Carla Babb, Darlene Cummings, Beverly Dean, Ann Roberson, Miss Schildmeyer.
Row 4: Phyllis Hazelbaker, Durelle Dixon, JoAnn Spangler, Donna Beane, Gloria McCann, Bonnie Ward, Barbara Reed, Colleen McCormick, Laura Lyn Myers, Gail Travers, Carol May, Shirley Carlson, Ruth Armes, Mary Lawson, Mary Embres, Betty Cale Billie Gigax.
Row 5: Maurette Shaw, Linda Jones, Diane Schildmeyer, Dores Thompson, Kay Frances, Bonnie Domonoske, Adrienne Sidwell, Linda Bloomer, Connie Long, Carmen Gonzales, Joan Armington, JaNet Ford.

JUNIOR G.A.A. BOARD

Cheryl Hornaday, Gail Orris, Cynthia Pedersen, La Vonna Connor.

JUNIOR G.A.A.

Row 1: Delores Cale, Aneita Frances, Helen Chapman, Janice Bell, Jeanne Steigh, Jeraldine Henley.
Row 2: Janice Mann, Cheryl Hornaday, Gail Orris, Cynthia Pedersen, LaVonna Conner, Pamela Adams.
Row 3: Clara Giacupuzzi, Sharon Hartman, Mrs. Cooper, Mrs. C. Ruby Brust, Celia Ochoa.

Gail Orris
President

RHYTHMICS

Row 1: Rita Ruiz, Dorothy Algarme, Rox Anne Johnson, Darlene Cummings (Chairman), Janice Chambers, Mary Lawson, Virginia Pulido.
Row 2: Margaret Barum, Janet Ashe, Beverly Becket, JaNet Ford, Judy Gardner, Odelia Pena.
Row 3: Donna Fisher, Joan Armington, Judy Tait, Miss Richardson, Vera Roberson, Nancy Wells.
Row 4: Ann Roberson, Mary Jane Wright, Corrine Pliley.

Activities

SUMMER

Letter Girls

Scholarship

Jane Adams

Ladies G.A.A.

Barons

Letter Men

Squires

Viqilantes

Knights

Key

Club

Las Juanitas

Gary Romanoff

SENIOR SCHOLARSHIP

Row 1: Kathryn Pisel, Isabel Mora, Joyce Endo, Judy Patterson, Janice McNeal, Sonja Mooneyham, Rosa Duarte, Julia Delgado.
Row 2: Jean Kellman, Barbara Irvin, Shirley Endo, Miss McCoy, Laura Tolbert, Ruth Armes, Pat Gilbert.
Row 3: Carol May, Lorraine MacCrindle, Susan Anderson, Adrienne Sidwell, Jean Wetzel, Mary Harker, Kay Francis, Gary Eldred.
Row 4: Pat Taylor, Roberta Wilson, Karen Pedersen, Maurette Shaw, Diane Schildmeyer, Marilyn Erickson, Marie Traunfelder.
Row 5: Herb Provost, Davyne Trimble, Paula Dixon, Donna Beane, Gloria Johnson, Frieda Kauble, Donna Reekers, Jerry Coulter.
Row 6: Bob Montes, Richard Faulkner, Tom Shery, Danny Marsh, Bob Eason, Henry Brink.

JUNIOR HONOR SOCIETY

Row 1: Kenny Koyama, Jane Wada, Alice Navarro, Sherian Thompson, Bette Boyd, Joyce Loedige.
Row 2: Minnie Ruiz, Judy Zittle, Mary Robinson, Ann Malone, Nancy Massey.
Row 3: Judy Wolf, Jeannette Wright, Joan Rosenthal, Geanette Cooper, Kathleen Williams, Robert Sidwell.
Row 4: Dennis Kaiser, Marty Anderson, Rickie Bernardin, Kenji Matsumura, Barbara Sandusky.
Row 5: Larry Napier, Pat McNees, Myrna Andrews, Miss Vaubel, Linda Bohannan, Ruth Thorneycroft.
Row 6: Patrick Manning, Wayne Dawson, Jack Patton, James Andrade.

A.S.B. President
Henry Brink

A.S.B. Vice-President
Bonnie Domonoske

A.S.B. Secretary-Treasurer
Kay Francis

STUDENT COUNCIL

Row 1: Mary Jean Harker, Bonnie Domonoske, Delores Knuutilla, Pat McNees.
Row 2: Kay Francis, Shirley Carlson, Diane Schildmeyer, Ruth Armes, Henry Brink.
Row 3: Tommie Robbins, Joe Stits, Bill Brocklesby, Gary Robinson.

SENIOR CONGRESS

Row 1: Teresa Valle, Delores Knuutila, Mary Harker, Secretary, Henry Brink, President, Bonnie Domonoske, Vice-President, Shirley Carlson, Lila Cordray.
Row 2: Pat Gilbert, Dolores Pehoviack, Beverly Dean, Carolyn Scala, Sammie Taylor, Zona Hammond, Judy Wolf, Carol Perry.
Row 3: Flora Hameetman, Kay Francis, Gail Gowdey, Linda Bohannan, Pat Taylor, Irma Rangel, Ruth Armes.
Row 4: Mike Ludurg, Gloria McCann, Jackie Zittle, Pat McNees, Diane Schildmeyer, JoAnn Spangler, Marilyn Brannan, Gary Cope.
Row 5: Jim Balcom, LeRoy Johnson, Bob Tarango, Tom Robins, Joe Stits, Gary Robinson, Bill Blaine.
Row 6: John Brown, Duke Blakesly, Craig Chudy, Bill Brocklesby, Jim Jeter, Mr. Cost.

STUDENT COURT

Row 1: Anita Sheehan, Tommy Robins, Chief Justice, Linda Wiese.
Row 2: Bob Eason.

JUNIOR HIGH CONGRESS

Row 1: Tommy Jones, Cathy Schweitzer, Barbara Crovella, Gloria Grubbs, Marquita Davies, Kathy Gonzales, Bob Boyd.
Row 2: Kathleen Fraser, Rachel Orr, Lauray Stalmack, Maxine Sibon, Mary MacArthur, Janet Pugh.
Row 3: Samuel Kirkwood, Deana Stephens, Gloria Shaheen, Mr. Cost, Pat Milligan, Clifford Grieffith, James Gordinier.
Row 4: Jerry Terry, Gabrial Ramirez, Claud Gillyard, Robert Garrabrant, Billy Ayres. Wayne Dutt.

JANE ADDAMS

Row 1: Delores Knuutila, Teresa Valle.
Row 2: Jana Phifer, Leona Thompson.
Row 3: Eileen Burrell, Flora Hameetman, Peggy Van Volkenburg, Nadine Madrid.
Row 4: Shirley Carlson, Miss Parks, Judy Patterson.
Row 5: Shirley Endo, Kay Francis, Barbara Irvin, Jeralene Boring.
Row 6: Bette Wilson, Mary Jean Harker.
Row 7: Bonnie Domonoske, Zona Hammond.
Row 8: Gloria McCann.

VIGILANTES

Row 1: Henry Brink.
Row 2: Dick Westfall, Bill Buttler.
Row 3: Tom Eggleston, Lyle DeVore.
Row 4: Frank Zuray, Jim Gallagher.
Row 5: John Anderson, Tommie Robins.
Row 6: Clair Hutton, Woody Buchanan, Mr. Turner, Duke Blakesley, Jim Wright.
Row 7: Dale Howard, Bill Brocklesby, Don Myers, Ronnie McPeak.

LADIES

Row 1: Grace Leyva, Lila Cordray, Millie Childs, Margie Getz, Rosa Duarte, Dorothy Algarme.
Row 2: Virginia Conner, Pat Gilbert, Miss Stricker, Ruth Armes, Anett Grafe.
Row 3: Gail Travers, Adrienne Sidwell,Shirley Kangas, Stella Emery, Mary Myers, Carol Perry.
Row 4: Jackie Zittle, Paula Dixon, Donna Beane, Phyllis Hazelbaker, Linda Wiese.

KNIGHTS

Row 1: Don Snow, Tom Cappuccio, David Clayton, Toshi Shinden, Jerry Coulter.
Row 2: Fred Hartman, Jim Jeter, Bob Kubo, Dick Luevano.
Row 3: Eddie Burrell, Bill Patridge, Mr. Cobbs, Myron Blakesley, Wayne Hennessey.
Row 4: Steve Johnson, Rodell Decker, Fred McLean, Gary Robinson, Dick Bell.

BARONETTES

Row 1: Suzanne Riffel, Mary Grafe, Carolyn Fitzhugh, Barbara Reed, Pat Wall, Joan Harris.
Row 2: Shirley Martin, Shirley Washburn, Vivian Serpa, Joyce Endo, Sandra MacArthur.
Row 3: Janice Phipps, Susan Anderson, Shirley Andreotti, Pat Mitchell, Carmen Gonzales, Pat Fields.
Row 4: Donna Reekers, Doris Thompson, Mrs. Hopla, Doyleen Williams, Colleen McCormick.
Row 5: Joyce Rentmeister, Maurette Shaw, Linda Jones, Alice Carpenter, Diane Schildmeyer.

BARONS

Row 1: David Darst, Pat DiMeglio, Ronnie Westfall, Jim Balcom, Robert Isom.
Row 2: Dick Zuray, Ernest Redfern, Robert Hargrave, Guillermo Burrola.
Row 3: Carl McDaniels, Leighs Church, Gregg Hornaday, Duke Mitchell, Bob Montez.
Row 4: Bob Eason, Mr. Jung.

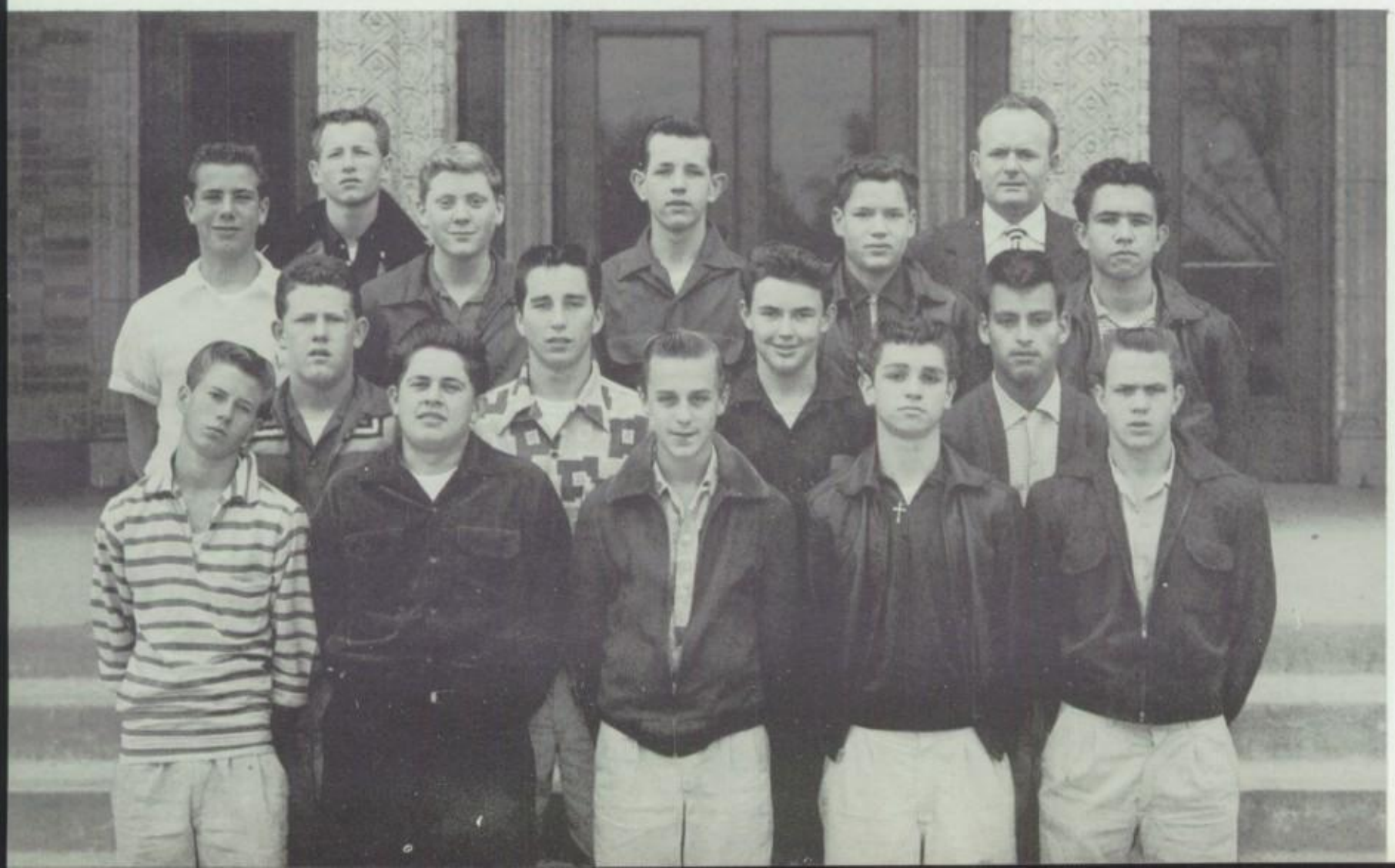

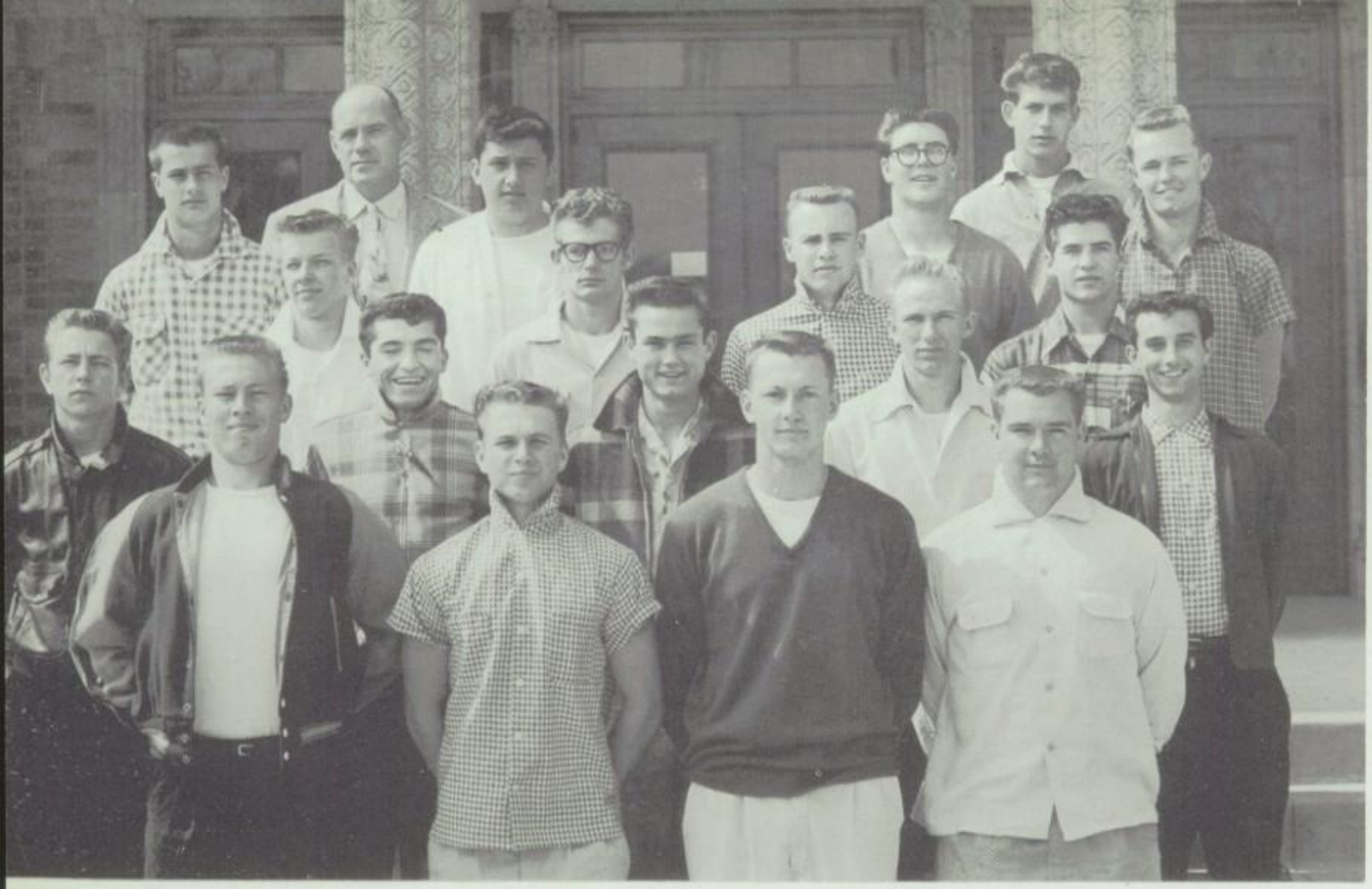

KEY CLUB

Row 1: Craig Chudy, Duke Blakesley, Bill Brocklesby, Bill Blaine.
Row 2: Tom Bailey, Henry Brink, Dick Hammack, Clair Hutton, Jerry Chapman.
Row 3: Lyle DeVore, Tommie Robins, Rodell Decker, Vic Martinov.
Row 4: Steve Johnson, David Cole, Elmer Ellsworth, Gary McPeak.
Row 5: Mr. Fields, Don Beaver.

HI-Y

Row 1: Bill Blaine, Treasurer, John Huffman, Secretary, Jerry Chapman, President, Victor Martinov, Vice-President, Lyle DeVore, Sergeant-at-Arms.
Row 2: Tom Bailey, Henry Brink, Jim Jeter, Duke Blakesley.
Row 3: Rodell Decker, Steve Johnson, Don Beaver, Elmer Ellsworth.
Row 4: Mr. Livingston-Little, Craig Chudy.

GIRLS' LEAGUE

GIRLS' LEAGUE CONGRESS

Row 1: Joy Callaway, Eilleen Burrell, Shirley Carlson, Pat Gilbert, Darleane Cummings, Pat McNees.
Row 2: Sandra MacArthur, Dolores Knuutila, Nadine Madrid, Alice Carpenter, Joyce Endo, Miss Chase, Miss Harrison.

Shirley Carlson
President

GIRLS' LEAGUE BOARD (FEBRUARY-JUNE 1954)

Row 1: Nadine Madrid, Dolores Knuutila, Shirley Carlson, Eileen Burrell.
Row 2: Joyce Endo, Pat Gilbert, Darlene Cummings, Pat McNees, Miss Chase, Miss Harrison.

BUGLE CORPS

Left to right: Jerry Smith, Gordon Routsong, Gene Johnson, Gordon Getz, Ricky Bernardin, Mr. Weeks.

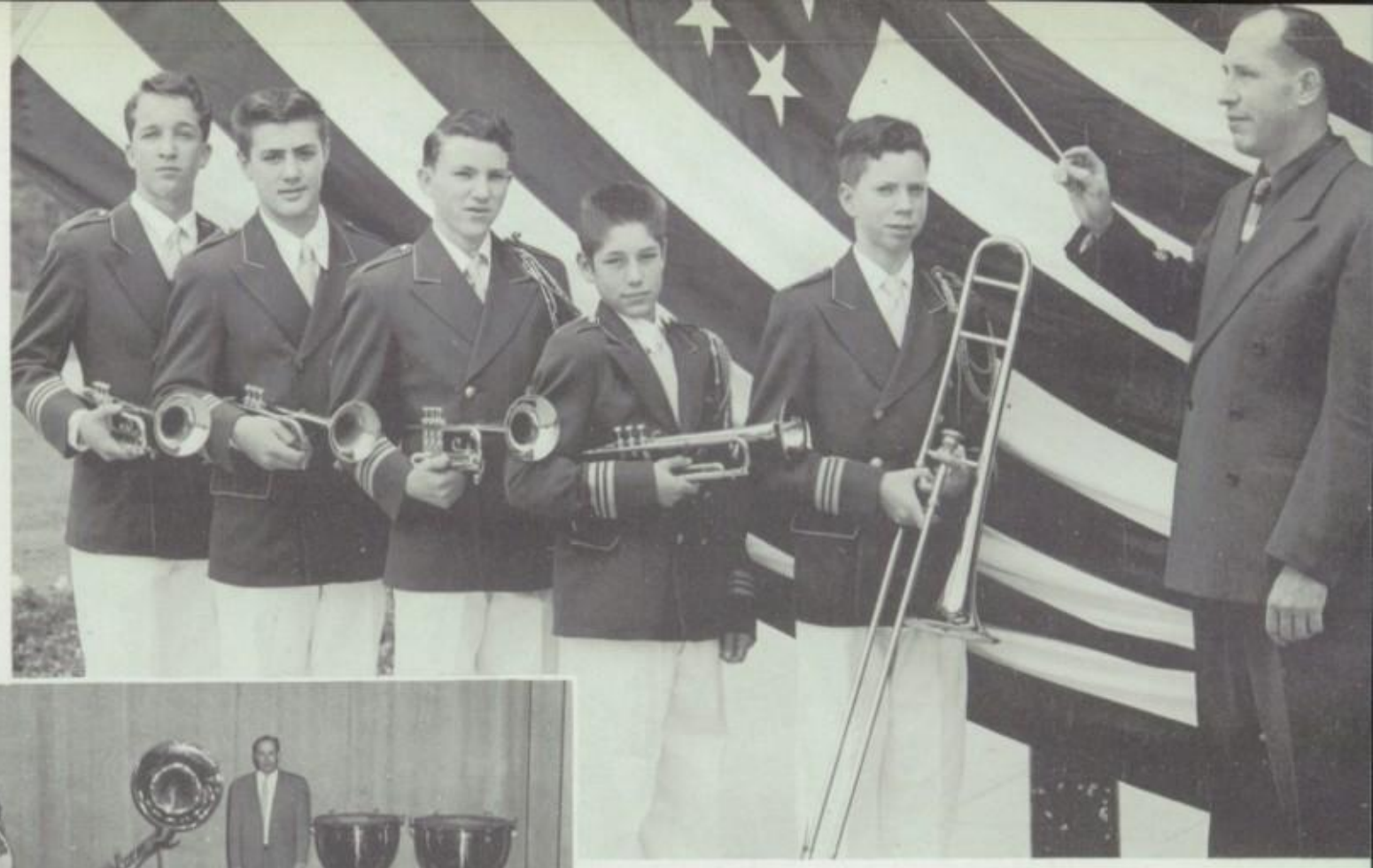

PHILHARMONIC CLUB

Row 1: Kenny Koyama, Mary Lawson, Gary Eldred, Anneita Francis, Stephen Blackmon.
Row 2: Valerie Saracco, Beverly Beckett, Secretary, Linda Bowman, Joan Armington, Vice-President, Louise Beckett, President, Carolyn Miller.
Row 3: Shirley Powell, Jerry Coulter, Miss Alice Sturdy, Kenji Motsumura, Treasurer, Ida Rhoades.
Row 4: Sandie Baratta, Jeanette Marsh, Janice Lloyd, Janice Chambers, Stella Emery, Patsy Beckett.
Row 5: Tommy Green, Carolyn White, Gloria Johnson, Mary Boyer, Wayne Haslam.
Row 6: Trevor Cant, James Pieco, Jerry Chapman, Vic Martinov, Rick Eckley.
Row 7: Duke Blakesley, John Brown, Philip Magoram.

ORCHESTRA

Row 1: Natalie Hawkins, Linda Howry, Bob Baker, Jack Patton, Gloria Thorpe, Valerie Saracco, Vera Holloway, Billie Jean Gigax, David Holling.
Row 2: Gene Johnson, Sheldon Hubocan, Vernon Woodruff, Jerry Smith, Bill Sellers, Eddie Pena, Linda Lindsey, Ordean Langerud, Joyce Schneider.
Row 3: Gordon Getz, Gordon Routsong, Ricky Bernardin, J. J. Waters, Hideo Yoshinaga, Frank Urrutia, Richard Marquez, Allan Murell, Roger Ambill,, Dennis Kaiser.
Row 4: Nancy Maxwell, John Zell, Henry Brink, Mr. Weeks.

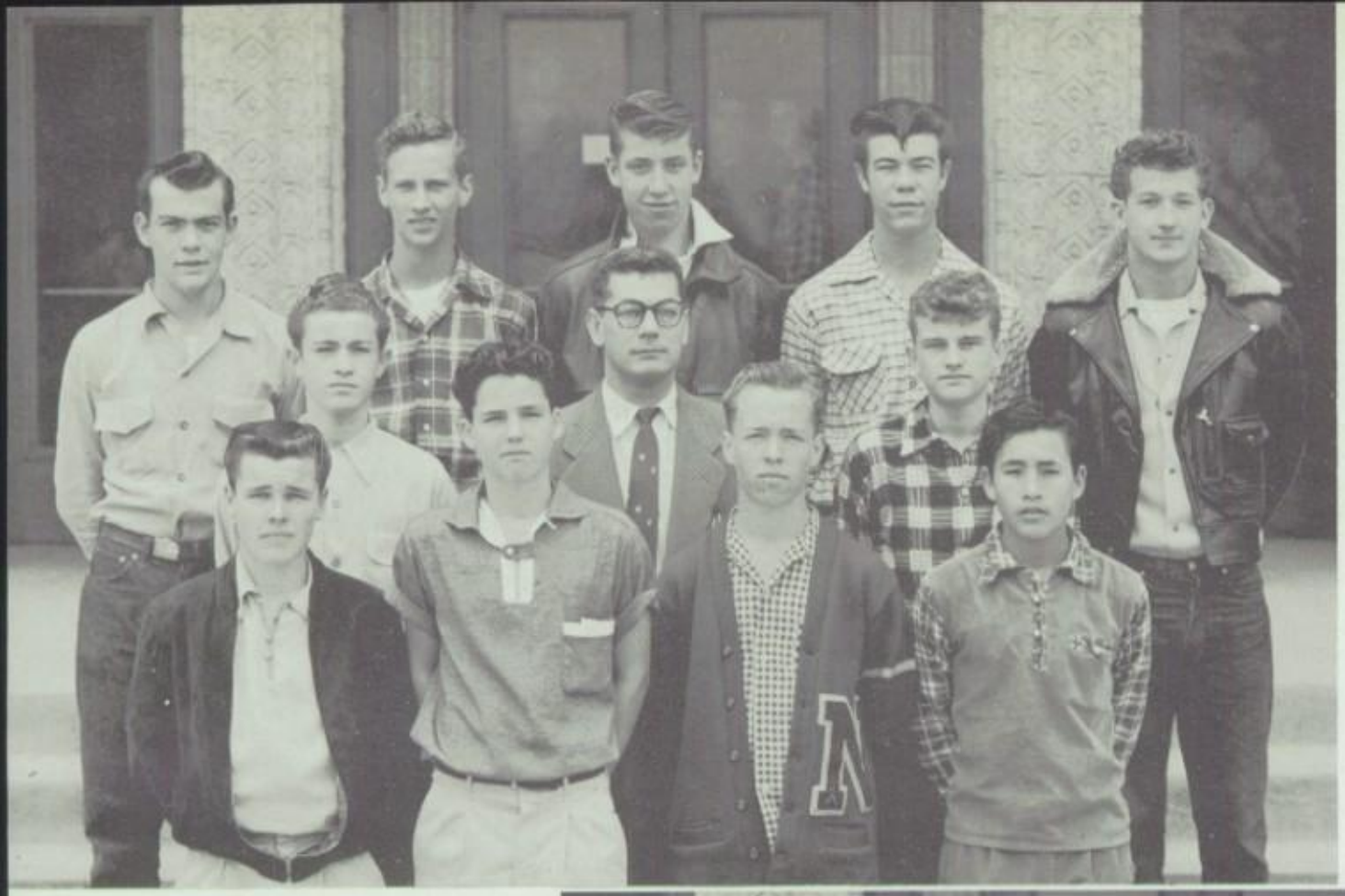

STAGE CREW

Row 1: Mike Mahon, Charles Hanselman, Weston Warner, Joe Mendoza.
Row 2: Danny Flaherty, Mr. Cost, Ronnie Palm.
Row 3: Tom Caylor, Bill Robinson, David English, Robert Larmon, Lee Jones.

SOUND CREW

Row 1: Bob Bates, Rudy McTee, Pete Zankie, Jim Flagg.
Row 2: Fred Hameetman, Mr. Burrows, Gary Dana.
Row 3: Dick Zuray, Orville Balcom, Bill Blaine, Jim Balcom.

PROJECTION CREW

Row 1: Norman Minobe, Steve Martizia, Carl Wada, Joe MacArthur, Ralph Venture
Row 2: Bill Faith, Larry Lawson, Melvyn Powell, Steve Andrade.
Row 3: Weston Warner, Wesley Hanson, Mr. Hampson, Don Moses, Leland Green.
Row 4: Lyle Green, Dennis Edwards, Roy Mayfield, Douglas Harris.
Row 5: Larry Kyllingstad, Jess Hamilton, Ken Rohar.

GREEN AND GOLD STAFF

Seated, back row: Robert Hargrave, Jerry Coulter, Mr. Chase.
Standing: Adrienne Sidwell, Leighs Church, Arlene Kohl.
Seated, on steps: JaNet Ford, Lila Cordray, Bonnie Ward, Sharon Fisher.

EL ECO

Row 1: Dallas Griffith, Dennis Hudson.
Row 2: Walter Moses, Donald Moses, Jean Wetzel, Mr. Crawford.

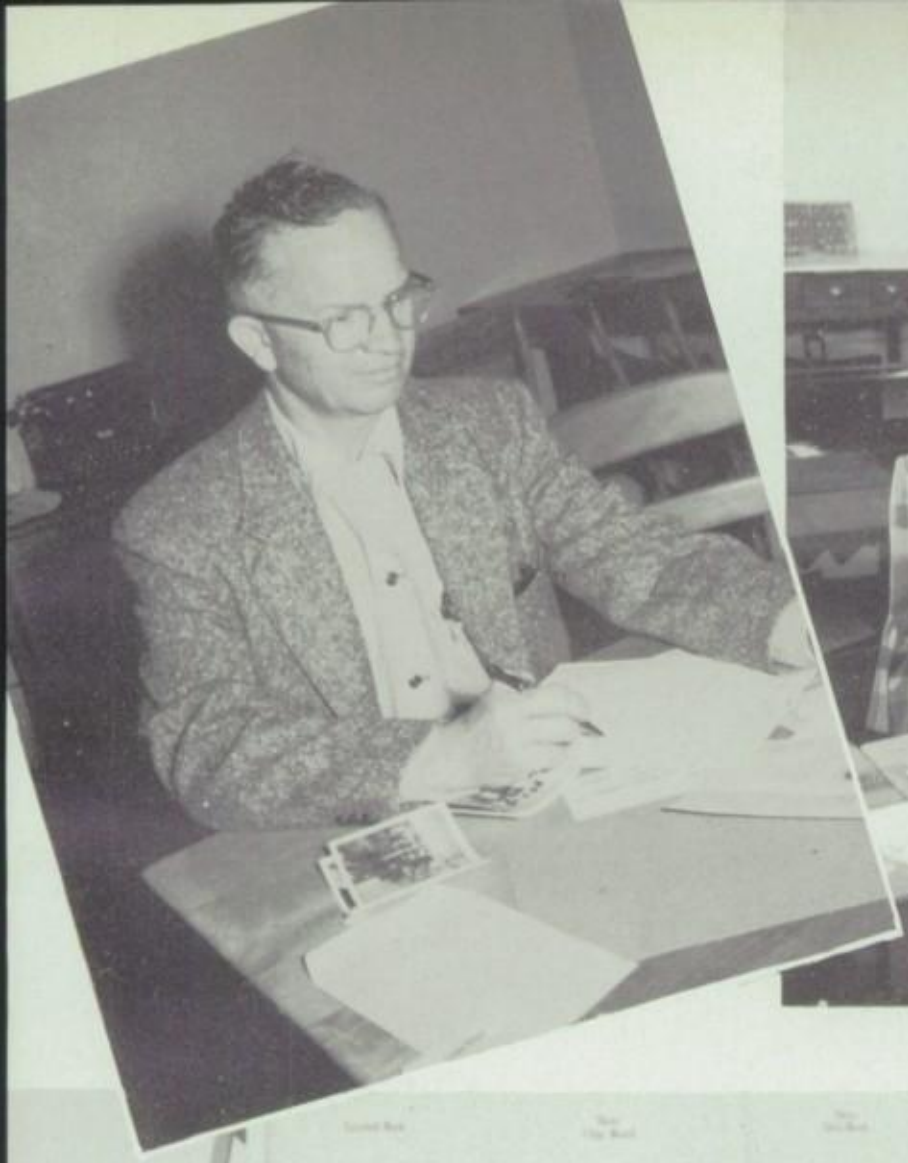

THE PLAY'S THE THING

Gloria Johnson, Carolyn; Rick Eckley, Alby; Pat Taylor, Selma the maid; Jerry Coulter, burglar.

Gloria Johnson, Carolyn; Jerry Coulter, burglar.

Darrel Hartman, Bob; Mike Vargas, John; Eugene Minor, Mark; Leland Green, George.

Eugene Minor, Mark; Leland Green, George; Mike Vargas, John; Darrel Hartman, Bob.

Davyne Trimble, makeup; Bill Brocklesby, make-up; Pat Taylor, Janice Lloyd, prompter. (Standing) Walter Phillips, student director.

LAS JUANITAS

Row 1: Diane Kennedy, Judy Zittle, Gloria Grubbs, Jane Wada, Karen Covington.
Row 2: Pamela Adams, Kathleen Williams, Celia Ochoa, Joan Henley.
Row 3: Ruth Thorneycroft, Jeannette Wright, Jackie Krown, Judy Wolf, Geanette Cooper.
Row 4: Sharon Hartman, Pat McNees, Carol Hald, Linda Bohannan.
Row 5: J. Zartman, Joan Short.
Row 6: Minnie Ruiz.

SQUIRES

Row 1: James Isom, Jeff Lenton, Kei Kimura, Bob Reed, Fred Germain.
Row 2: Don Wallace, Bob Baker, Ron Wallace, Kenji Matsumma, Robert Carpenter, Bill Sellers.
Row 3: Jim Flagg, Pete Zankie, Mr. Bernard, Wayne Miller, Robert Nelson.
Row 4: Bruce Burton, Steve Saracco, Jim Kaul, Larry Bohannan, Don Beets.

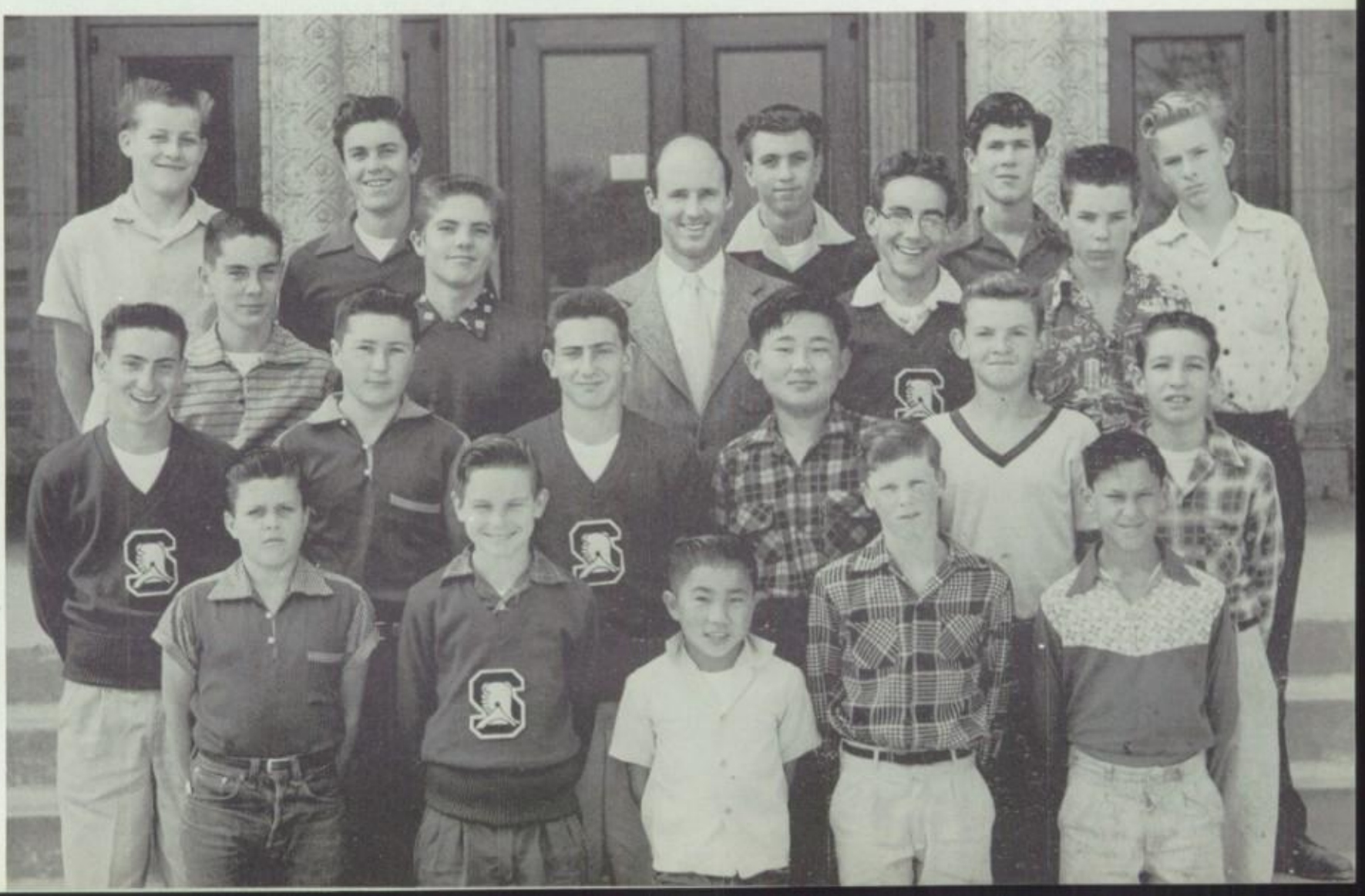

HEALTH COMMITTEE

Front row: Vic Martinov, Celia Ochoa, Judy Wolf, Thelma Carter, School Nurse, Doris Richardson, Health Coordinator.
Back row: Woody Buchanan, Danny Marsh, James Jeter.
Members not present: Ronald Wallace, Donald Wallace.

MATH CLUB

Row 1: Robert Peterson, Robert Hargrave (Vice-President), Herbert Provost, Jerry Coulter (President).
Row 2: Leighs Church, Charles Burrell, Tom Shery, Joan Armington, Mrs. Bright, JaNet Ford (Secretary-Treasurer).

TROPICAL FISH CLUB

Row 1: Buddy Laftan, Judith Bentley, Bette Davis, Jackie E. Hoy, Carl Gregory.
Row 2: Laura Powell, Paul Linquist, Penny Goethals, Sandra Trimble, Dennis Holst, Joanne Steigh.
Row 3: Valerie Saracco, David Wells, Dale Ross, Rod Peres, Verna Wilson.
Row 4: Ronnie Lupin, Kenny Van Volkenburg, Kathleen Weiss, Virginia Haney, Ronald Short, Robert Magee.
Row 5: Don Moses, Gary Sands, Mr. Langan, Bob Mankoshi, Kenji Matsumura.
Row 6: Edward Eliot, Wayne Haslam.

Summer

Duane Dinsmore — Rifle Club, Cross Country.

Durelle Dixon — GAA.

Bonnie Domonoske — ASB Sec.-Treas., ASB V-P., Lettergirls, GAA, Senior Scholarship, Latin Club, Jane Addams, Rhythmics, Tri-Y.

Eleanor Adeline Dreger — L'Alegria.

Tak Aoki

Tom Eggleston — Vigilantes, Lettermen, V & B Football, A & B Baseball, B Basketball.

Wayne Elliott — B Basketball.

Shirley Endo — Jane Addams, GAA, Lettergirls, Acapella, Latin Club, Sr. Scholarship, C.S.F. Life Member, Drill Team.

Nancy Epperheimer — Latin Club, Tri-Y, Floor-dusters.

Henry Evans — J. V. Football.

Will Finley — Hi-Y, Vigilantes, Lettermen, A, B, C Track, A, B, C Basketball, Golf.

Daniel Fitzgerald — Gymnastics, Photography Club.

Kay Francis — ASB Sec.-Treas., 12th Grade Rep., Jane Addams, Sr. Scholarship, G.A.A., Lettergirls, Dance Clubs, Knights & Ladies

James Gallager — Vigilantes, V. & B. Football, Key Club, Lettermen, B Track, Hi-Y.

Beverly Ann Agnew — Tri-Y, Floordusters, Knights & Ladies, Student Office Workers, Rhythmics.

Sharon Babb

Sandie Baratta — Drill Team, Rhythmics, Bible Club, Acapella, G.A.A., Sr. Scholarship, Philharmonic Club.

Elaine Baxley — Tri-Y, A Capella, Student Court, Dance Clubs, Rhythmics.

Ollie Mae Baxter — Art Club, Business Club.

Don Beaver — Key Club, B Football, Varsity Baseball, Hi-Y, Narboniters, B Track, Student Congress.

Duke Blakesley — Guilders, Vigilantes, Hi-Y, Key Club, A Capella, B Track, C & D Basketball, Varsity and B Football.

Jeraline Boring — G.A.A., Lettergirls, Guilders, Jane Addams, Knights & Ladies, Business Club, Drill Team.

Marilyn Brannan — G.A.A., Lettergirls, Business Club, Student Congress, Knights & Ladies, Drill Team, Sr. Scholarship, Daubers.

Henry Brink — A.S.B. Pres. and Vice-Pres., Hi-Y, Sr. Scholarship, Lettermen, Guilders, A Capella, Band, Orchestra, A, B, C Track, B Football, Cross Country.

Bill Brocklesby — Vigilantes, Student Council, A & B Track, Guilders, Key Club, C.A.S.C., Sc. B. Pres, Senior Play

Woody Buchanan — Vigilantes, Key Club, Guilders, B & C Track, Cross Country, Student Health Com., Student Congress.

Eileen Burrell — Jane Addams, Lettergirls, G.A.A., Tri-Y, Girls' League Cheerleader, Business Club, Drill Team, Spanish Club.

Frank Burton — Hi-Y, Key Club, Lettermen, Vigilantes, Basketball.

Bill Buttler—Sr. Class Pres., A Cappella, Guilders, Vigilantes, Sr. Scholarship, Student Congress, B Basketball.

Joy Callaway — Lettergirls, Girls' League, Business Club, Tri-Y, Knights & Ladies.

Dale Wilson Castle — A Capella, Talent Show.

Janice Chambers—A Capella, Rhythmics, G.A.A., Tri-Y.

Jerry Chapman — Lettermen, Key Club, Knights & Ladies, Spanish Club, Daubers, Philharmonic, Hi-Y, Gymnastics

Dolores Cloninger — G.A.A., Lettergirls, Business Club.

Jackie Connor — Girls' League Cheerleader, Knights & Ladies, Sr. Scholarship.

Peggy Jo Cooper — Drill Team, G.A.A., Red Cross, Community Chest Speaker.

Johnny Crocker—V. Football, Cross Country, V. Track, A Capella.

Don Daily—Levis & Laces.

Beverly Dean—Student Store Mgr., A Capella, Tri-Y, G.A.A., Lettergirls Congress, Aux. Fireman, Rhythmics, Red Cross, El Eco, Green & Gold.

Darlene Derouin—G.A.A., Rhythmics, Tri-Y, Latin Club, Dance Clubs, Red Cross, Office Worker.

Lyle DeVore—Vigilantes, Lettermen, Gymnastics, Hi-Y, Key Club, Guilders, Daubers, Cheerleader, A Capella.

Beverlee Dinsmore—Drill Team, A Capella.

James Vernon Lofstrom

Nadine Madrid—Jane Addams, Girls' League Cheerleader, G.A.A., Tri-Y, Business Club, Drill Team, Spanish Club, Dance Clubs.

Danny Marsh—Track, Cross Country, Orchestra, Band, Barons, Knights & Ladies, Lettermen, Daubers, Sr. Scholarship, Spanish Club.

Sidney Martin

Victor Martinov — Lettermen, Key Club, Hi-Y, Gymnastics, Track, Spanish Club, 10th and 11th Grade Rep., Daubers, Philharmonic.

Larry Martz—V. Football, Knights & Ladies, Sr. Scholarship.

Shirley Darlyne McCann — Sr. Scholarship, Knights & Ladies, Home-Ec. Club, Philharmonic.

Mike McGee—Vigilantes, Sr. Scholarship, Spanish Club, Aux. Fireman, C.A.S.C. Sec, B Sec., Sr. Play.

Don MacKenzie—Key Club, Hi-Y, Football, Green & Gold.

Gary McPeak—Vigilantes, Key Club, V. & J. V. Baseball, B Football, V. Track, A Capella, Golf Club.

Ronnie Merriam—A Swimming, Stage Crew.

Shirley Mitchell — G.A.A., Drill Team, Girls' League Cheerleader, Business Club.

Russel D. Monroe—A Capella Choir, Knights & Ladies, C Basketball.

Orville Balcom

Arlene Gilberg—Rhythmics, Spanish Club, Red Cross, Dance Clubs.

Annabel Glasson—Girls' Day Rep., Drill Team.

Gail Gowdey—G.A.A., Lettergirls, Girls' League Cheerleader, A Capella, Congress, Tri-Y, Drill Team.

Bob Grubbs—Gymnastics, Cheerleader, Key Club, Congress, A Capella, Dance Clubs, Knights & Ladies.

Flora Hameetman—Girls' League, Jane Addams, Lettergirls, G.A.A., A Capella, Guilders, Congress, Tri-Y, Sr. Scholarship, Knights & Ladies, Dance Clubs.

Zona Hammond—Tri-Y, Jane Addams, Congress, G.A.A., Health Committee, A Capella, Office Worker.

Mary Jean Harker—Jane Addams, Sr. Scholarship, Orchestra, Guilders, Knights & Ladies, Girls' League Cheerleader.

Douglas Harris

Tom Bailey

Dale Howard—Vigilantes, Knights & Ladies, A Swimming, Guilders.

John Hoffman—B Football, C. Track, J. V. Baseball, 11th Grade Rep., Hi-Y, Lettermen, Band.

Mary Sue Hunter — G.A.A., Tri-Y, Knights & Ladies, Office Worker.

Clair Hutton—Vigilantes, Key Club, Aux. Fireman, Gymnastics.

Barbara Irvin — Jane Addams, Girls' League, G.A.A., Knights & Ladies, A Capella, Sr. Scholarship, El Eco, Drill Team, Latin Club.

Myrna Jackson—G.A.A., Tri-Y, Rhythmics, Daubers, Office Worker, Red Cross.

J. Wilson Jones, Jr.

Louise Jones

Bertha Jorquez—A Capella, Rhythmics, Home-Ec. Club, Spanish Club, Philharmonic, Dance Club, Club de Amistad.

Richard Kakuta—B Football.

Jean Kellman—Sr. Scholarship, G.A.A., Lettergirls, A Capella, Knights & Ladies, Girls' League Congress.

Charlotte Kneer—Tri-Y, Office Worker, Spanish Club, Green & Gold.

Delores Knuutila—Jane Addams, G.A.A., Lettergirls, 12th Grade Rep., Tri-Y, Drill Team, Business Club.

Henry Koyama

Bob Lenton—B & C Basketball, Rifle Club.

Royal Licht—A Football, A Basketball, Hi-Y, Letttermen.

Charles Lindquist

Daniel Lister—Knights & Ladies, Aux. Fireman, C Track.

Jack D. Lofstrom

Evelyn Treece—Tri-Y, A Capella, Dance Clubs, Rhythmics.

Teresa Pulido Valle—Jane Addams, A Capella, Drill Team.

Peggy Van Valkenberg Frey — Sr. Scholarship, Latin Club, Jane Addams, G.A.A., Lettergirls.

Geraldine Wagers—G.A.A., Lettergirls, Business Club, Drill Team, A Capella, Tri-Y.

Jackie Watson—Tri-Y, Congress, Daubers.

Jack Webb—B, C Basketball, A Capella.

Richard Westfall—Vigilantes, Knights & Ladies, C, D Basketball, Spanish Club.

Jean Wetzel—Sr. Play Director, G.A.A., Thespian Club, Latin Club, Sr. Scholarship, A Capella.

Carolyn White—Drill Team, Daubers, Philharmonic, Spanish Club, Math Club, Bible Club, Dance Club.

Betty Ann Williams — A Capella, Knights & Ladies, Tri-Y, Office Worker.

Roberta Modine Wilson—Sr. Scholarship, Rhythmics.

Jo Ann Wilson—Tri-Y, Daubers, Narboniters.

Pat Woodward—Drill Team, G.A.A., Girls' League Cheerleader, Tri-Y, A Capella.

Shirley Yorke

Warren Muir

Delores Myers—Home Ec. Club.

Don Myers—Vigilantes, Knights & Ladies, Sr. Scholarship, Aux. Fireman, Math Club, L'Alegria, Congress, Philharmonic, Rifle Club, C.S.F. Life Member.

Barbara Nester — G.A.A., Business Club, Drill Team.

Don Park—B Football, Gymnastics, C Track.

Judy Patterson—Jane Addams, G.A.A., Lettergirls, Sr. Scholarship, C.S.F. Life Member, A Capella, Girls' League Cheerleader, Latin Club, Knights & Ladies, Drill Team.

Louise Patterson — Latin Club, G.A.A., Office Worker.

Karen Pedersen — Latin Club, El Eco, G.A.A., Knights & Ladies, Sr. Scholarship, A Capella.

Eve Petranovich—A Capella, Orchestra, Knights & Ladies, Philharmonic, Jane Addams, Sr. Scholarship, Guilders, Girls' League Song Leader, C.S.F. Life Member.

Lucinda Pisel—Knights & Ladies, Bible Club.

Larry Quigley—A & B Basketball.

Gary Romanoff—Congress, El Eco, Red Cross, Daubers.

Darlene Beardsley

Diane Sawyer—El Eco, Congress.

Clara Dudley

Johnny Sampson—Gymnastics, Vigilantes, Band, Orchestra, Sr. Scholarship, Cheerleader.

Carolyn Anderson Scala — Rhythmics, Office Worker.

Daryel Schorr—Dance Clubs, Narboniters.

Bonnie Schroeder — Jane Addams, Lettergirls, G.A.A., A Capella, Congress, Tri-Y.

Janice Fae Showalter—A Capella, Drill Team, Daubers.

Louy Sims—Vigilantes, Sr. Scholarship.

Jo-Ann Spangler—Lettergirls, G.A.A., Tri-Y, Business Club.

Jeanne Stellway

Robert A. Tabb

Sammie Taylor—11th Grade Rep.,G.A.A., Tri-Y, Girls' League Cheerleader.

Ronnie Thayne—A Capella.

Leona Thompson—G.A.A., Lettergirls, Jane Addams, Girls' League Bd., Tri-Y, Drill Team, Dance Club.

Marie Traunfelder—G.A.A., Sr. Scholarship, C.S.F. Life Member, Girls' State Rep., Lettergirls, Knights & Ladies, Spanish Club, Delta Kappa Gamma Scholarship

Frank Zuray—V. & B Football, A, B & C Track, Lettermen, Vigilantes, Key Club, Associate Justice, Knights & Ladies.

NO PICTURES

Larry Ashe
Varsity & B Football, Varsity & B Track, Cross Country, Band, Orchestra, Rifle Club.

Clara Morris
G.A.A., Tri-Y, Office Worker.

Walt Edwards

Roger Hollis

Bill Robinson

Frank Ruiz

Best Wishes From -

CLASS OFFICERS

Bill Buttler
President

Duke Blakelesy
Vice-President

Patty Woodward
Secretary

Leona Thompson
Treasurer

CLASS SPONSORS

Front: Mr. Dean, Miss Vaubel, Mr. Fuller.
Back: Mr. Marienthal, Mr. Livingston-Little.

CALIFORNIA SCHOLARSHIP FEDERATION SEAL BEARERS

Life Members

Front: Judy Patterson, Eve Petranovich.
Back: Marie Traunfelder, Shirley Endo, Don Myers.

EPHEBIANS

Woody Buchanan, Don Myers, Mike McGee, Bill Brockelesby, Shirley Endo, Marie Traunfelder.

Cena Romana

Given by the Servi Latina, in the Ides of May, 1953 A.D.

Motto: "Hodie non cras"
(Today not tomorrow)

"Ego te libero, serve!"
(I free you, slave!)

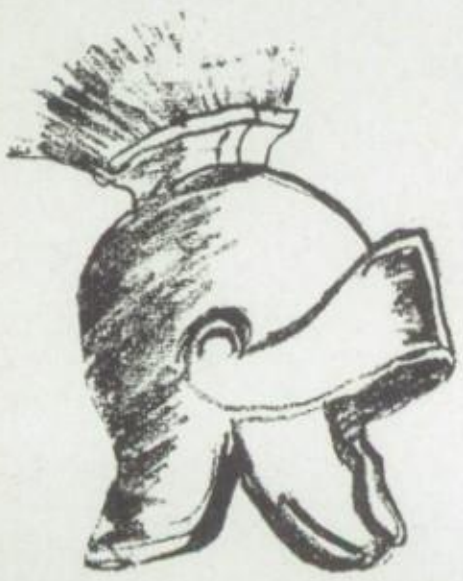

"Ab ovo usque ad mala"
(From the egg to the apple)

Romanae vestes
(A Roman Style Show)

Magistrae Linguae
(Language Teachers)

Dominus et Servus
(Master and Slave)

Au Revoir

TO THE NARBONNE FACULTY
AND STUDENTS:

I want to say, now that I am retiring from teaching, that I have enjoyed my 25 years as an instructor at Narbonne and that I think that Narbonne High is one grand school.

I will always remember my fine contacts with the teachers, office staff, custodians, students and the community.

Albert H. Vogler
Printing Instructor

With all the fine features in this super 1954 El Eco you're giving a page to us "alumni" members of the faculty. Let us assure you that this makes us feel more than ever the cordial spirit of friendliness at Narbonne High School. As I have seen many of you, faculty and students, on the campus and about town this year, it has been a great joy to have you so cordial in your greeting.

Irene Mills

I wish to thank my friends for the help in making my work at Narbonne so pleasant.

Harrison M. Adkins
Gardener

The students and faculty of Narbonne High School wish to express to each of you our gratitude and appreciation for the fine service and the friendship that you have given so freely all during the years.

We extend to you our congratulations for reaching the retirement age in good health and wish you many more years of useful and valuable service to the community.

ALBERS — ACE HI

GRAIN ~ SEED

WHENEVER THE NEED
FOR FEED OR SEED

DA. 6-4738

LOMITA FEED STORE

C. F. Steigh and Sons

24411 Narbonne Ave.—Lomita, Calif.

LOMITA MEAT MARKET

H. F. SCHMIDT, Prop.

Fresh, Cured and Smoked Meats

24519 Narbonne DA. 6-0324

Lomita, Calif.

Shades
of
Wakonda!

SYLVANIA T. V.
Gas and Electric Ranges - Television - Radios
Washers and Small Appliances
Crosley - Western Holly

Hanna's Appliances & Furniture

BEST DEALS AND TRADE-INS IN TOWN
1821 Pacific Coast Highway
LOMITA, CALIFORNIA
Phone DAvenport 6-1024
JOHN E. HANNA, Owner
Hours: Week days 10 a.m. to 8 p.m.
Sundays 1 p.m. to 8 p.m.

SHANK'S
ECONOMY STORE

Phone LOMITA 350 DA. 6-4984

Lomita's Paint, Hardware and General Merchandise Store. Furnaces, Water Heaters and Plumbing Supplies. Gas and Electric Appliances. Servel, Maytag and Gaffers and Sattler. Ceramics and Giftware.

H. P. OSBORNE, JR.

24618 NARBONNE AVE.
LOMITA, CALIF.

Bob
Morley
Mgr.

BOWLING
101
CENTER

Bowl
For 101
Reasons

PHONE
LOMITA 107

1615 W. PAC. COAST HWY.
HARBOR CITY, CALIFORNIA

Harriett's

24607 NARBONNE AVENUE
LOMITA, CALIFORNIA

Women's Wear

Harriett Covington, Owner

Phone Lomita DA. 6-0687

JENKIN AUTO SUPPLY

1508 W. Anaheim Phone DA. 6-4867

HARBOR CITY, CALIF.

QUALITY FOR LESS

WINNIE & DAVE'S CAFE

FINE FOODS
Breakfast -. Lunch - Dinner
Phone DA. 6-9847
2069 PACIFIC COAST HWY. LOMITA, CALIF.

JESSE WILLIAMS CO.

1424 W. PACIFIC COAST HIGHWAY — HARBOR CITY, CALIF.
PHONE DAvenport 6-4161 — (BETWEEN WESTERN & NORMANDE)

VISTA MARKET

"Featuring the Finest Foods at the Lowest Prices"

Phone DAvenport 6-9889 — Lomita, Calif.

Make it a Rule to Call:

NANNEY'S

CLEANERS & DYERS

We Bag Sweaters Free—60c

1554 W. Anaheim St. — DA. 6-1388 — Harbor City, Calif.

BOWKER INSURANCE AGENCY

"Your protection is our profession"

AUTO — FIRE — LIFE

Ph. DAvenport 6-3366 - 26330 S. Western, Lomita

"Perki - Miss"

HELMI CHUDY
LILIA KATILA

1929 PACIFIC COAST HIGHWAY
LOMITA, CALIFORNIA
PHONE 2226

Van Devander Construction Co.

BUILDERS OF
Homes of Quality and Distinction
for Better Living

Lomita 2740-W — R. E. VAN DEVANDER
1616 W. ANAHEIM BLVD., HARBOR CITY, CALIF.

DA. 6-2020

H. & H. UPHOLSTERY

Recovering and Repairing
Unpainted Furniture

G. J. DOYLE

24303 NARBONNE AVE.
LOMITA, CALIFORNIA

SCHWARTZ MEN'S STORE

For Your Every Clothing Need

24816 Narbonne Ave.
Phone DAvenport 6-1150
LOMITA, CALIFORNIA

Lomita Home Bakery

BETTER BAKED GOODS

2221 LOMITA BLVD. PHONE DA. 6-1277

Dick Faulkner

Feeds - Seeds - Pet and Garden Supplies - Horsemeat
GOLD FISH • TROPICAL FISH • BIRDS
Res. DAvenport 6-5939
Bus. DAvenport 6-2836
1927 Pacific Coast Hwy. Lomita, California

Congratulations

The Class of 1954

★ ★ ★

Phone DA. 6-1293

LOY'S KIDDIE TOGS

Headquarters for Kiddies Clothes - Infants to 12

LEONARD L. LOY
CLARA E. LOY

2204 LOMITA BLVD.
LOMITA, CALIFORNIA

Harbor City Nursery

DAvenport 6-6440
1615 West Anaheim St.
Harbor City, Calif.

Mobilgas

Phone DAvenport 6-4041

REPAIRS

MICHIGAN AUTO SERVICE

MOBIL GAS AND OILS
Lubricating - Auto Repairing
ALBERT HOLSTROM
1415 W. ANAHEIM ST. HARBOR CITY, CALIF.

S & J HOME SUPPLY CO.

26357 So. Western Ave.
LOMITA, CALIFORNIA
Phone DAvenport 6-2264

PLYWOOD FENCING

LOMITA LUMBER CO.

1800 Pacific Coast Highway
LOMITA, CALIFORNIA
"Old Colony Paint"
Phone DA. 6-1437

Allen Jewelers

Phone FA. 8-3003

1321 Sartori Ave. Torrance, Calif.

TYLER'S VARIETY STORE

2068 Pacific Coast Highway

LOMITA, CALIFORNIA

Gene and Rae Potts

Phone: DAvenport 6-5613

CENTRAL MARKET

LOMITA'S FINEST MARKET

Groceries, Fresh Meat, Produce, Fish

2212 Lomita Blvd.—Lomita, Calif.

Phone DA. 6-9816

GO! GO! GO!

ROGER'S DRIVE IN

259th Place and Western Avenue

JOHN G. COX DAVENPORT 6-2231

COX PLUMBING

EVERYTHING IN THE PLUMBING LINE

1303 WEST PACIFIC COAST HIGHWAY

HARBOR CITY, CALIFORNIA

Flowers by MARVIN

1949 Pacific Coast Hwy.
Lomita, California

TOLLIVER'S TEXACO SERVICE

1706 Pacific Coast Hwy.

LOMITA—CALIF.

Dick Faulkner

Feeds • Seeds • Pet and Garden Supplies • Horsemeat

Bus. DAvenport 6-2836
1927 Pacific Coast Highway
LOMITA, CALIFORNIA

Res. DAvenport 6-5939

G & H FOOD MART

1669 W. Anaheim St.

Harbor City, Calif.

OFFICE: DA 6-6126
RESIDENCE: DA 6-4720

1737 PACIFIC COAST HIGHWAY
LOMITA, CALIFORNIA

BOWKER REALTY

BOWKER INSURANCE AGENCY

HARRY B. BOWKER
REALTOR
INSURANCE AGENT

CLOCK MARKET

1515 Pacific Coast Hwy.

Harbor City, Calif.

Telephone: DA. 6-1963
Television • Radios • Refrigeration

Glenn RADIO TELEVISION

SALES AND SERVICE
2126 Pacific Coast Highway
Glenn and Lois Holloway — Lomita, California

MORGAN'S SERVICE

FLYING A SERVICE

Tires - Tubes
& Batteries

Phone
DAvenport
6-0568

1660 W. ANAHEIM BLVD.
HARBOR CITY, CALIF.

We Give
S and H Green Stamps

WHEEL ALIGNMENT
WHEEL BALANCING

DRUMS TURNED
SHOCK ABSORBER SERVICE

Benbow Brake & Wheel Alignment

Telephone
DA. 6-4752

25904 S. Western Avenue
Harbor City, Calif.

HOT 'N' TOT

2347 W. PACIFIC COAST HIGHWAY

LOMITA

DOUBLE BURGERS

SPOON MALTS

COMPLETE MEALS

HOURS — 11 A. M. to 3 A. M.

"JIM'S PLACE"

2019 Pacific Coast Hwy.

Hot Dogs — Hamburgers

Malts — Shakes

SPORTI-LASS

1959 Pacific Coast Hwy.

Lomita, Calif.

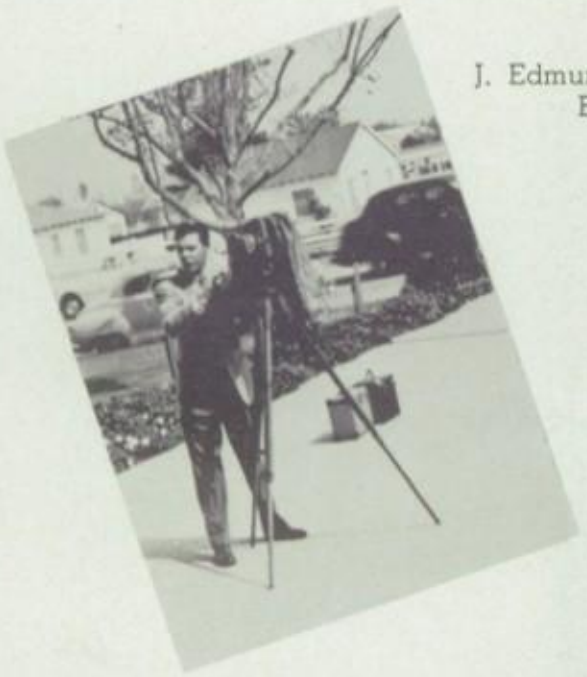

J. Edmund Watson Studios
Bob Watson

Real Estate • Insurance • Business Opportunities
Loans • Notary Public

JAMES L. DECKER, Realtor

24601 NARBONNE AVENUE
at Lomita Boulevard
LOMITA, CALIFORNIA

Telephone
DAvenport 6-0531

Dreams

NEW CARBONNE HIGH SCHOOL
LOS ANGELES CITY HIGH SCHOOL DISTRICT
DANIEL, MANN, JOHNSON & MENDENHALL

WESTERN AVE
BAPTIST CH

great western
MIRRO-GRAPHIC
yearbooks
the faithful reproduction
of the perfect mirror
box 549 • glendale 5, calif.